RNAV (GPS) RWY 23

SPARTANBURG DOWNTOWN MEML/SIMPSON FLD (SPA)

WAAS CH 65926 W23A	APP CRS 227°	Rwy ldg 5452 TDZE 801 Apt Elev 802

RNP APCH.

For uncompensated Baro-VNAV systems, LNAV/VNAV NA below -16°C or above 54°C.

MISSED APPROACH: Climb to 2500 direct FREST and hold.

AWOS-3	GREER APP CON ★	CLNC DEL	UNICOM
133.925	119.4 350.2	120.55	123.0 (CTAF) L

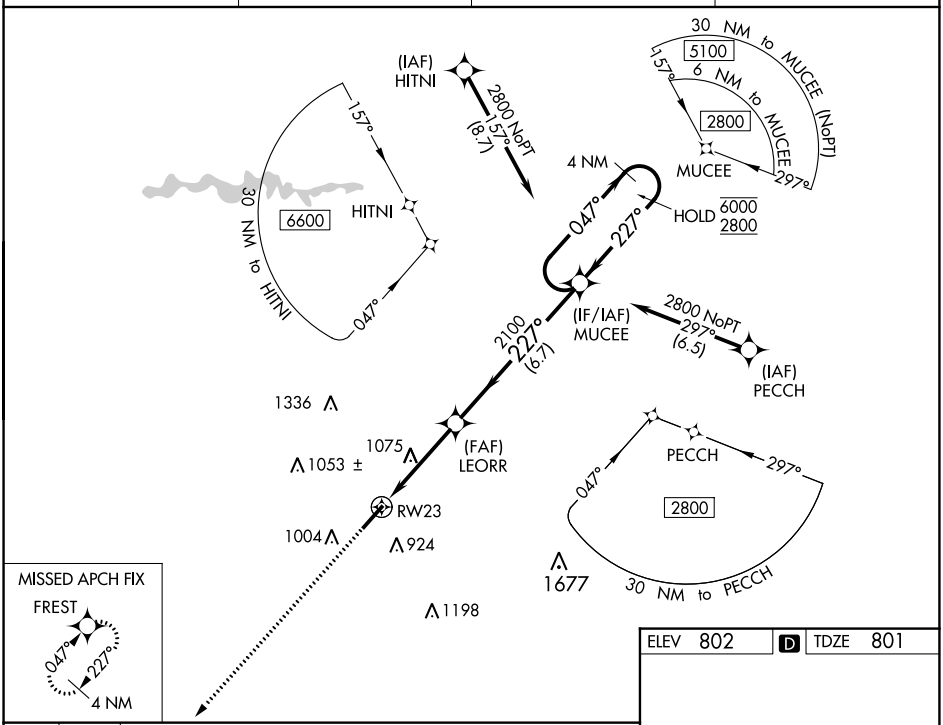

ELEV 802 D TDZE 801

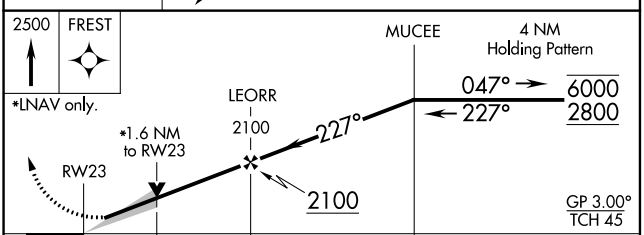

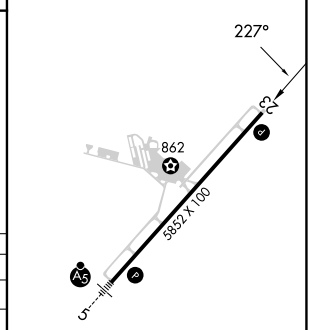

HIRL Rwy 5-23 L
REIL Rwy 23 L

CATEGORY	A	B	C	D
LPV DA	1001-¾ 200 (200-¾)			
LNAV/VNAV DA	1090-⅞ 289 (300-⅞)			
LNAV MDA	1340-1 539 (600-1)		1340-1½ 539 (600-1½)	
C CIRCLING	1340-1 538 (600-1)		1380-1½ 578 (600-1½)	1420-2 618 (700-2)

SE-2, 21 MAR 2024 to 18 APR 2024