WAAS CH 40324 W19A	APP CRS 193°	Rwy ldg 5000 TDZE 804 Apt Elev 817

RNAV (GPS) RWY 19
DOUGLAS HUNTER FLD (1M5)

RNP APCH.

For uncompensated Baro-VNAV systems, LNAV/VNAV NA below -16°C or above 54°C. Baro-VNAV and VDP NA when using Bowling Green altimeter setting. When local altimeter setting not received, use Bowling Green altimeter setting and increase LPV DA to 1144 and all visibilities ¼ mile; increase all LNAV/VNAV DA to 1184 and all visibilities ¼ mile; increase all MDA 100 feet and increase LNAV Cat C/D visibility ⅜ mile.

MISSED APPROACH: Climb to 3000 direct COLBU and hold.

AWOS-3PT	NASHVILLE APP CON	UNICOM
118.175	119.35 372.0	122.975 (CTAF) L

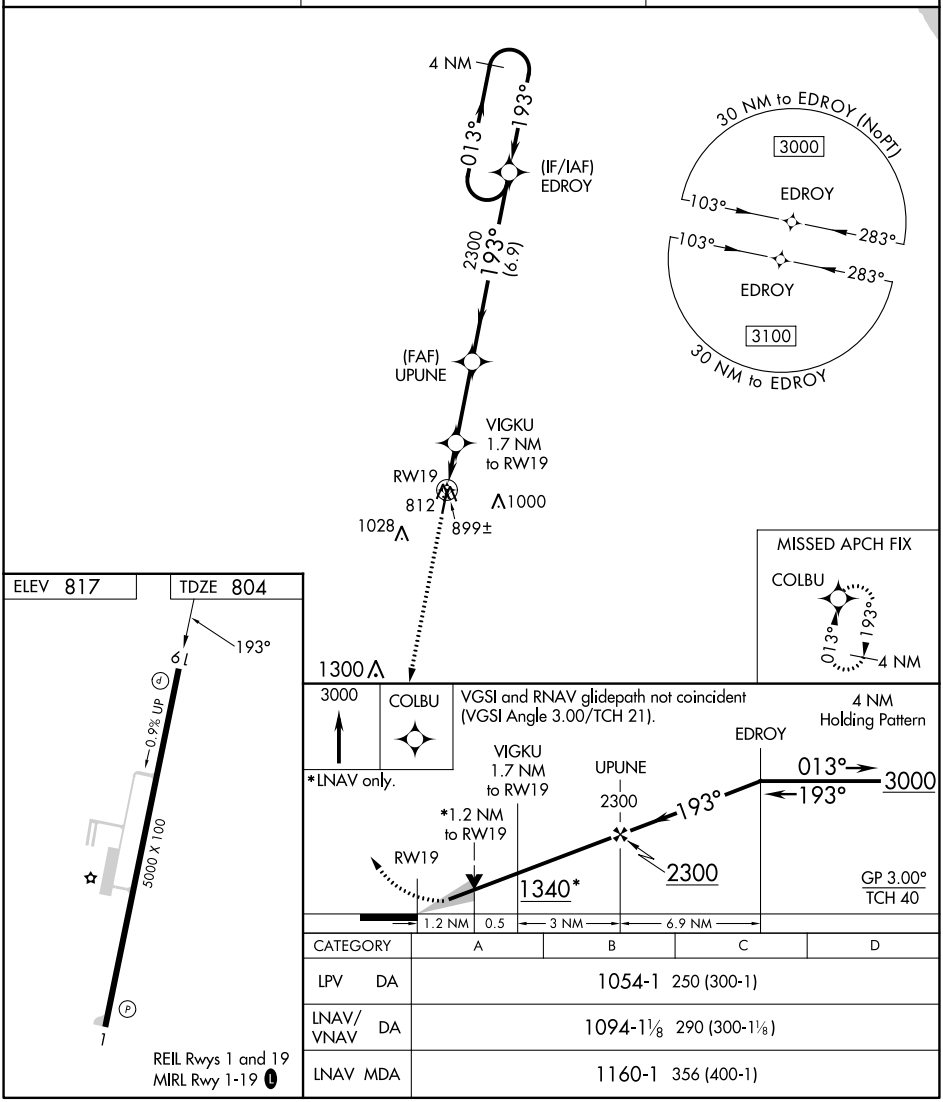

CATEGORY	A	B	C	D
LPV DA	1054-1 250 (300-1)			
LNAV/VNAV DA	1094-1⅛ 290 (300-1⅛)			
LNAV MDA	1160-1 356 (400-1)			

SE-1, 21 MAR 2024 to 18 APR 2024