WAAS CH 65730 W33A	APP CRS 335°	Rwy ldg 5201 TDZE 4028 Apt Elev 4038

RNAV (GPS) RWY 33
STERLING MUNI (STK)

RNP APCH.

Circling NA to Rwys 4 and 22.
For uncompensated Baro-VNAV systems, LNAV/VNAV NA below -22°C or above 54°C.

MISSED APPROACH:
Climb to 7500 direct ZETAX and hold, continue climb-in-hold to 7500.

AWOS-3	DENVER CENTER	UNICOM
118.525	118.475 225.4	122.8 (CTAF) L

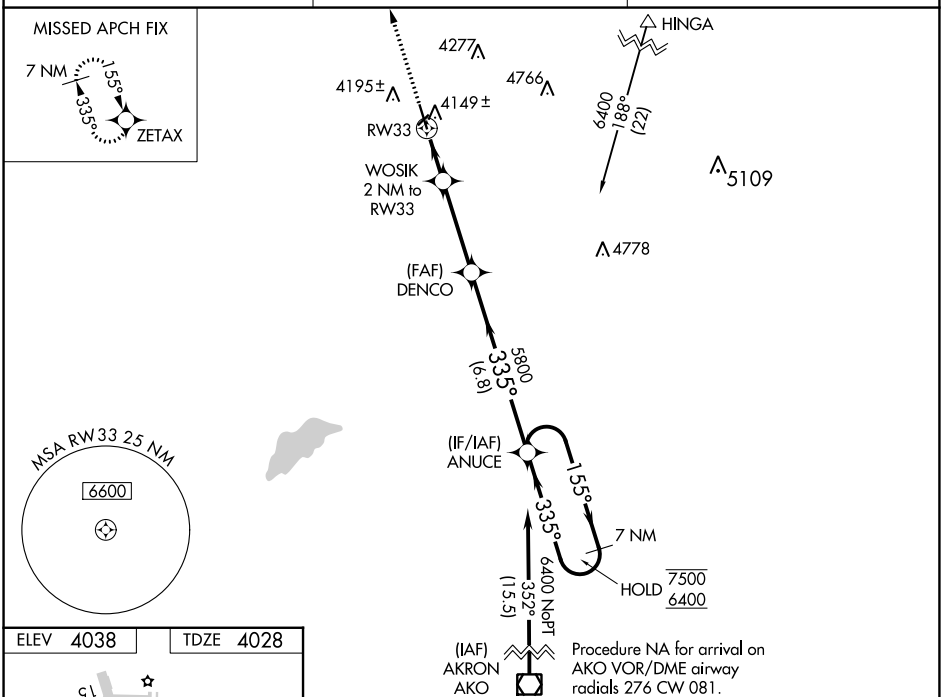

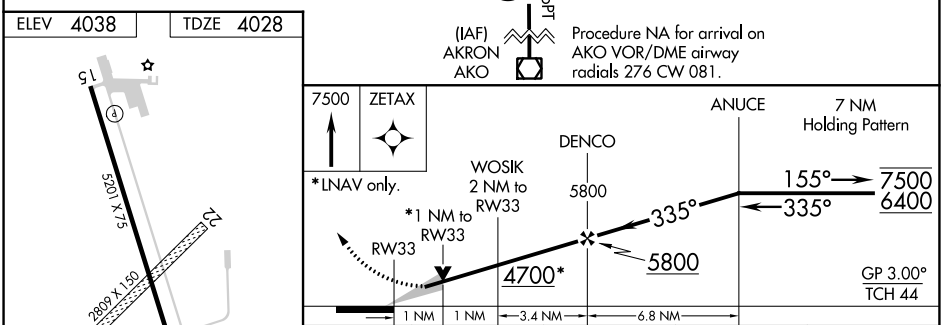

ELEV 4038 TDZE 4028

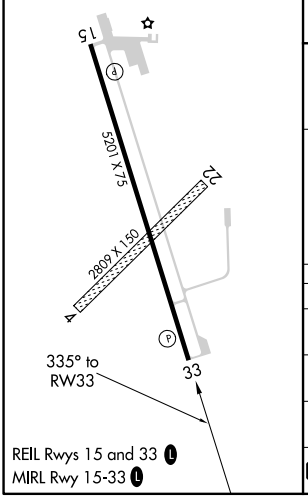

REIL Rwys 15 and 33 L
MIRL Rwy 15-33 L

CATEGORY	A	B	C	D
LPV DA	4278-¾ 250 (300-¾)			
LNAV/VNAV DA	4332-1 304 (300-1)			
LNAV MDA	4400-1 372 (400-1)			
C CIRCLING	4520-1 482 (500-1)	4580-1 542 (600-1)	4620-1½ 582 (600-1½)	4720-2¼ 682 (700-2¼)

SW-1, 21 MAR 2024 to 18 APR 2024