HAMPTON, VIRGINIA

RNAV (GPS) RWY 8

LANGLEY AFB (KLFI)

WAAS CH 41170 W08A	APCH CRS 078°	Rwy ldg 10,002 TDZE 8 Arpt Elev 8

AL-185 (USAF)

RNP APCH

* When ALS inop, increase RVR to 40, vis to 3/4 mile.
** When ALS inop, increase vis to 1 3/8 miles.

ALSF-1

MISSED APPROACH: Climb to 3000 on course 073° to JRAYE, then as instructed by ATC.

ATIS★	NORFOLK APP CON/DEP CON	TOWER★	GND CON	CLNC DEL
270.1	125.7 335.625	125.0 253.5	121.7 275.8	118.85 257.625

*** When ALS inop, increase CAT AB RVR to 55, vis to 1 mile; CAT CDE vis to 1 3/8 miles.

**** Circling NA S of RWY 8-26

Average Cold Temperature based on Standard -30.00°C ISA deviation.

For uncompensated Baro-VNAV systems, LNAV/VNAV NA below -7°C or above 54°C.

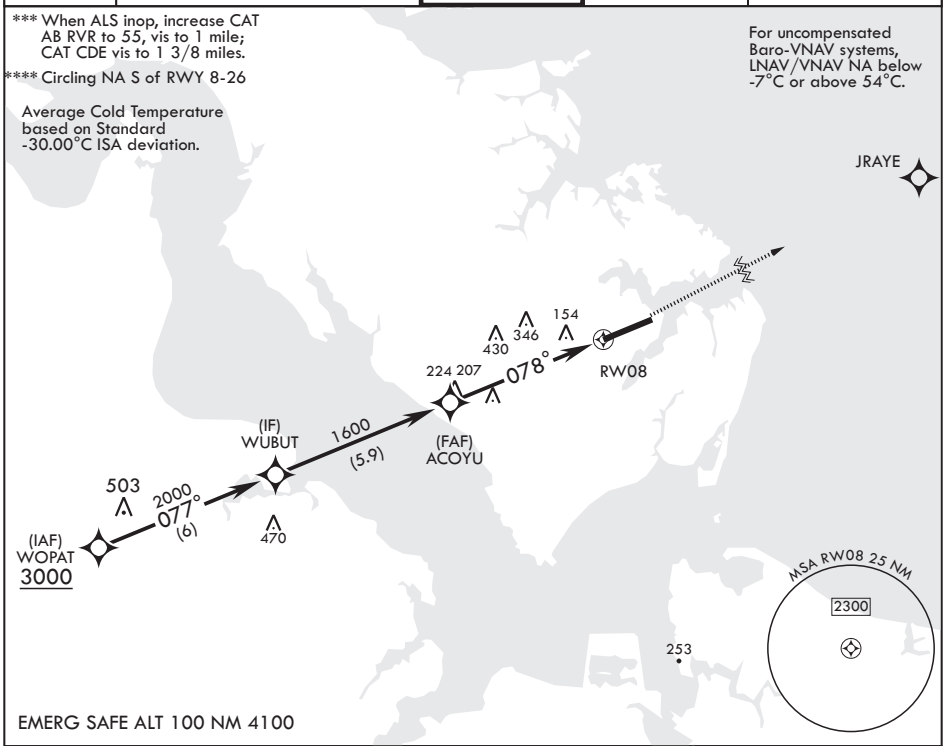

EMERG SAFE ALT 100 NM 4100

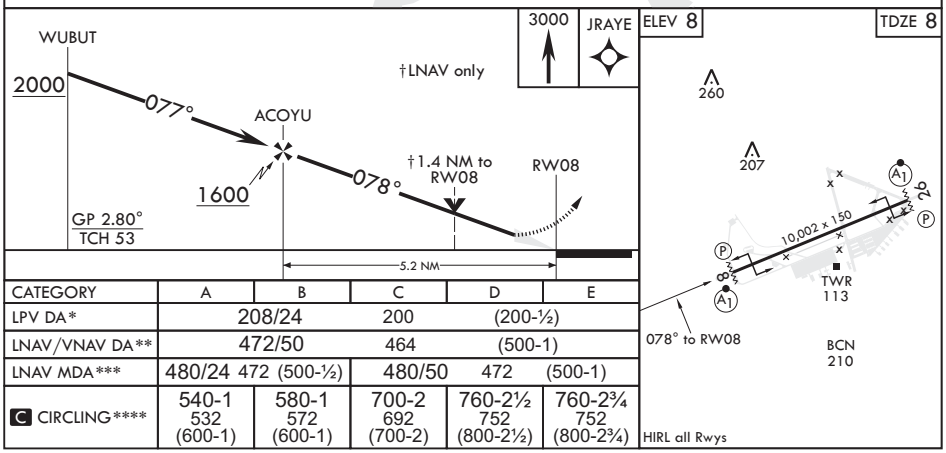

CATEGORY	A	B	C	D	E
LPV DA*	208/24		200	(200-½)	
LNAV/VNAV DA**	472/50		464	(500-1)	
LNAV MDA***	480/24 472 (500-½)		480/50	472	(500-1)
C CIRCLING****	540-1 532 (600-1)	580-1 572 (600-1)	700-2 692 (700-2)	760-2½ 752 (800-2½)	760-2¾ 752 (800-2¾)

NE-3, 18 APR 2024 to 16 MAY 2024