WAAS CH 65838 W12A	APP CRS 125°	Rwy ldg 5499 TDZE 3647 Apt Elev 3657

RNAV (GPS) RWY 12
RENNER FLD/GOODLAND MUNI (GLD)

RNP APCH.

Circling NA to Rwys 17 and 35. Circling NA south of Rwy 5-30. For uncompensated Baro-VNAV systems, procedure NA below -23°C or above 54°C.

MISSED APPROACH: Climb to 5700 direct FEGIT and hold.

ASOS	DENVER CENTER	UNICOM
121.025	132.7 226.675	122.8 (CTAF) L

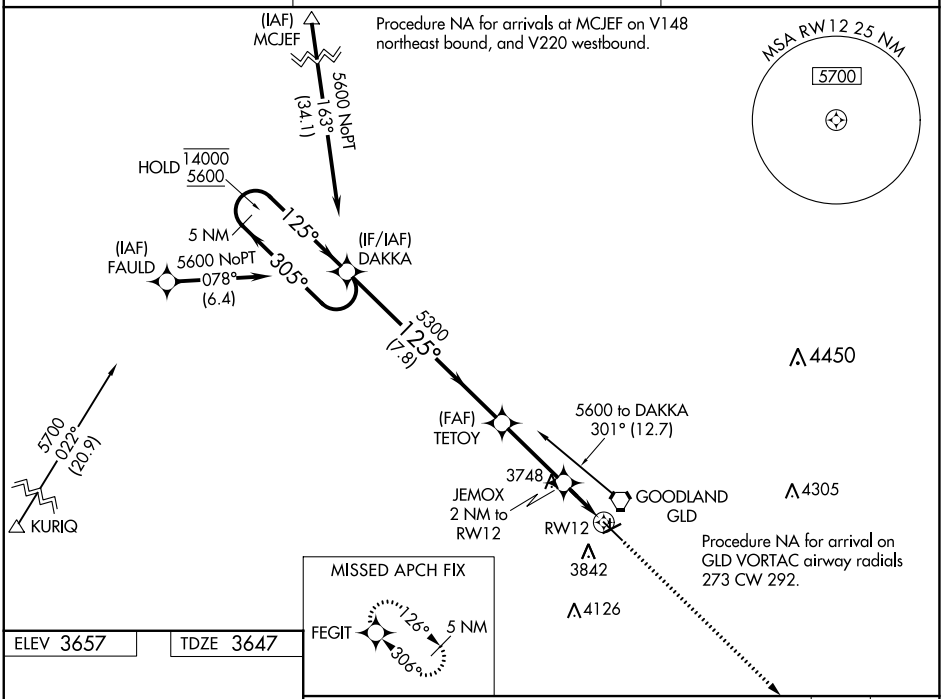

ELEV 3657 TDZE 3647

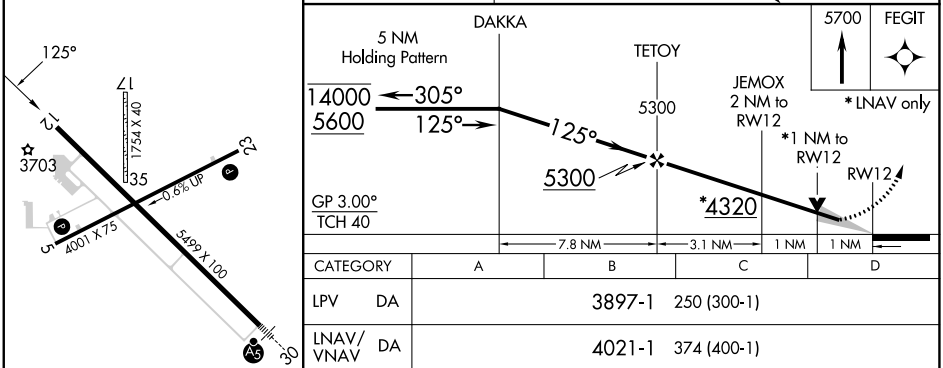

CATEGORY	A	B	C	D
LPV DA	3897-1 250 (300-1)			
LNAV/VNAV DA	4021-1 374 (400-1)			
LNAV MDA	4000-1 353 (400-1)			
C CIRCLING	4060-1 403 (500-1)	4120-1 463 (500-1)	4120-1½ 463 (500-1½)	4240-2 583 (600-2)

REIL Rwy 12 L
MIRL Rwys 5-23 and 12-30 L

NC-2, 18 APR 2024 to 16 MAY 2024