

HI-TACAN RWY 31

TACAN Chan 53	FOE	APCH CRS 304°	Rwy ldg TDZE 1037 Arpt Elev 1078
-------------------------	-----	-------------------------	--

JAL-424 [USAF]

TOPEKA RGNL (KFOE)

▼ * For ALS inop, increase CAT CDE vis to 1 3/8.



 MISSED APPROACH: Climbing left turn to 3000 via heading 190° and FOE TACAN R-213 to STANC/19° DME and hold.

ATIS 128.25	KANSAS CITY CENTER 123.8 343.7	FORBES TOWER ★ 120.8 (CTAF) 340.2	GND CON 121.7 275.8	ASOS
-----------------------	--	---	-------------------------------	------

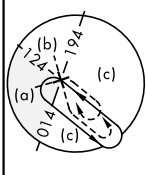
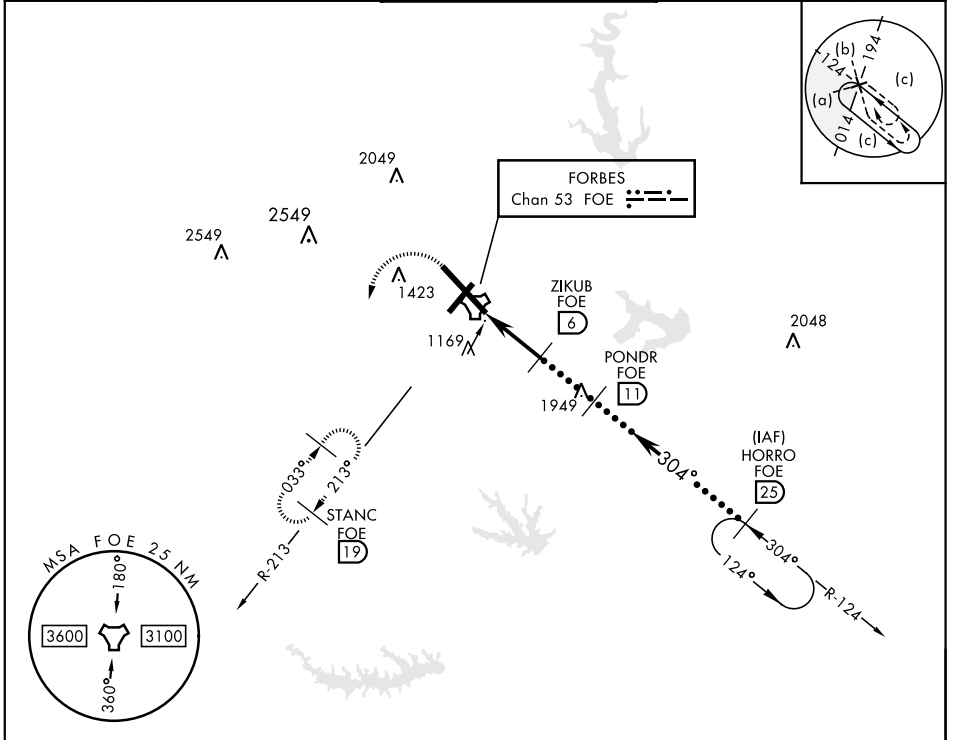

NC-2, 09 NOV 2017 to 07 DEC 2017

NC-2, 09 NOV 2017 to 07 DEC 2017

EMERG SAFE ALT 100 NM 3600

ELEV 1078	TDZE 1037																
<table border="1"> <tr> <td>STANC FOE 19</td> <td>HORRO R-124 25</td> </tr> <tr> <td>TACAN</td> <td>ZIKUB 6</td> </tr> <tr> <td>BUMKE 2.1</td> <td>PONDNR 11</td> </tr> <tr> <td>2700</td> <td>3000</td> </tr> <tr> <td>5.2 NM</td> <td></td> </tr> </table>	STANC FOE 19	HORRO R-124 25	TACAN	ZIKUB 6	BUMKE 2.1	PONDNR 11	2700	3000	5.2 NM		<table border="1"> <tr> <td>FL 250 10,000</td> </tr> <tr> <td>1200</td> </tr> <tr> <td>7001 x 150</td> </tr> <tr> <td>5.5% UP</td> </tr> <tr> <td>12,003 x 200</td> </tr> <tr> <td>304° to TACAN</td> </tr> </table>	FL 250 10,000	1200	7001 x 150	5.5% UP	12,003 x 200	304° to TACAN
STANC FOE 19	HORRO R-124 25																
TACAN	ZIKUB 6																
BUMKE 2.1	PONDNR 11																
2700	3000																
5.2 NM																	
FL 250 10,000																	
1200																	
7001 x 150																	
5.5% UP																	
12,003 x 200																	
304° to TACAN																	
<table border="1"> <tr> <th>CATEGORY</th> <th>C</th> <th>D</th> <th>E</th> </tr> <tr> <td>S-31*</td> <td>1520/50</td> <td>483 (500-1)</td> <td></td> </tr> <tr> <td>CIRCLING</td> <td>1580-1 1/2 502 (600-1 1/2)</td> <td>1700-2 622 (700-2)</td> <td>1720-2 1/4 642 (700-2 1/4)</td> </tr> </table>	CATEGORY	C	D	E	S-31*	1520/50	483 (500-1)		CIRCLING	1580-1 1/2 502 (600-1 1/2)	1700-2 622 (700-2)	1720-2 1/4 642 (700-2 1/4)	<p> MIRL Rwy 3-21 REIL Rwy 3, 13, and 21 HIRL Rwy 13-31 </p>				
CATEGORY	C	D	E														
S-31*	1520/50	483 (500-1)															
CIRCLING	1580-1 1/2 502 (600-1 1/2)	1700-2 622 (700-2)	1720-2 1/4 642 (700-2 1/4)														

HI-TACAN RWY 31