

ATIS  
 128.375  
 CLNC DEL  
 119.45  
 GND CON  
 121.8 239.0  
 HOOKS TOWER★  
 127.4 354.1 (EAST)  
 118.4 (CTAF) 354.1 (WEST)  
 HOUSTON DEP CON  
 119.7 281.4

**TOP ALTITUDE:  
 ASSIGNED BY ATC**

LITTLE ROCK  
 113.9 LIT : : : :  
 Chan 86  
 N34°40.66'  
 W92°10.83'  
 L-18, H-6

NOTE: RADAR and DME required.  
 NOTE: For aircraft destined LIT or  
 overflying LIT or PXV.

LUFKIN  
 112.1 LFK : : : :  
 Chan 58  
 N31°09.75'  
 W94°43.01'

SUSHI  
 N30°35.48'  
 W95°04.39'

COLET  
 N30°26.96'  
 W95°09.66'

KYANN  
 N30°15.53'  
 W95°13.96'

HUMBLE  
 116.6 IAH : : : :  
 Chan 113

DAISETTA  
 116.9 DAS : : : :  
 Chan 116

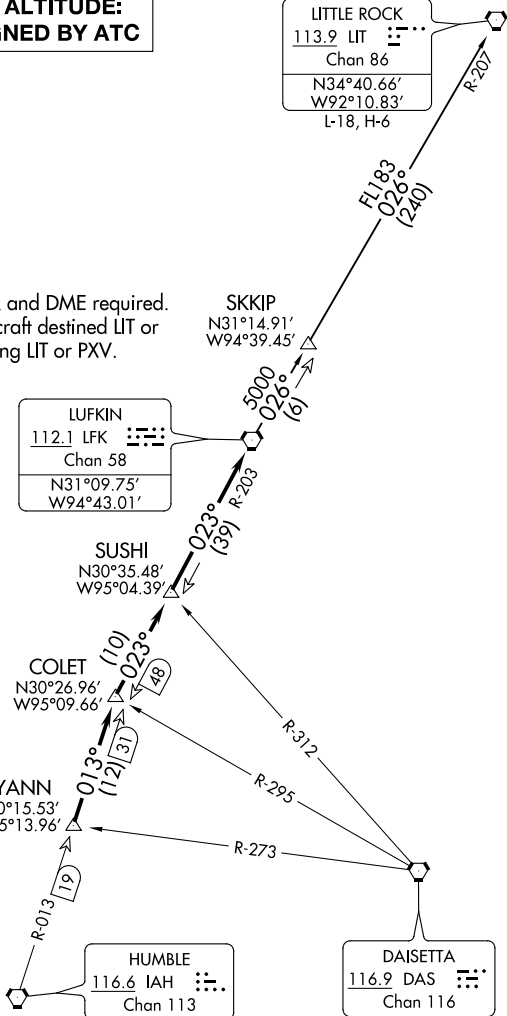

TAKEOFF MINIMUMS

Rwys 17L, 35R: NA - Environmental.  
 Waterways 17, 35: NA - Air Traffic.  
 Rwys 17R, 35L: Standard.

NOTE: Chart not to scale.

(NARRATIVE ON FOLLOWING PAGE)

SC-5, 08 NOV 2018 to 06 DEC 2018

SC-5, 08 NOV 2018 to 06 DEC 2018