

LURAY, VIRGINIA

AL-6229 (FAA)

19059

VORTAC LDN <b>114.3</b> Chan <b>90</b>	APP CRS <b>237°</b>	Rwy Idg TDZE Apt Elev <b>N/A</b> <b>N/A</b> <b>903</b>
--	------------------------	---

**VOR/DME-B**  
LURAY CAVERNS (LUA)

<p><b>⚠</b> Visibility reduction by helicopters NA. When local altimeter setting not received, use Staunton/Waynesboro/Harrisburg altimeter setting and increase all MDA 120 feet.</p>	<p><b>MISSED APPROACH:</b> Climbing left turn to 4900 on LDN VORTAC R-237 to HALPU/LDN 7.5 DME and hold, continue climb-in-hold to 4900.</p>
--	--

AWOS-3 <b>118.275</b>	WASHINGTON CENTER <b>133.2 282.2</b>	UNICOM <b>122.8</b> (CTAF) <b>0</b>
--------------------------	---	--

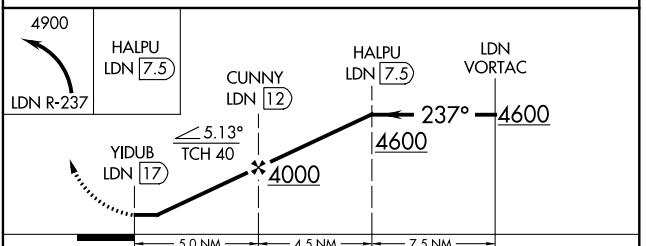
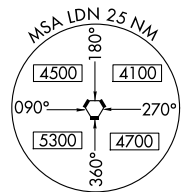
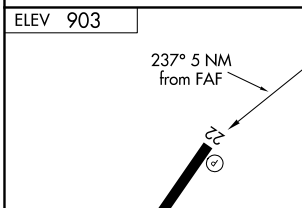
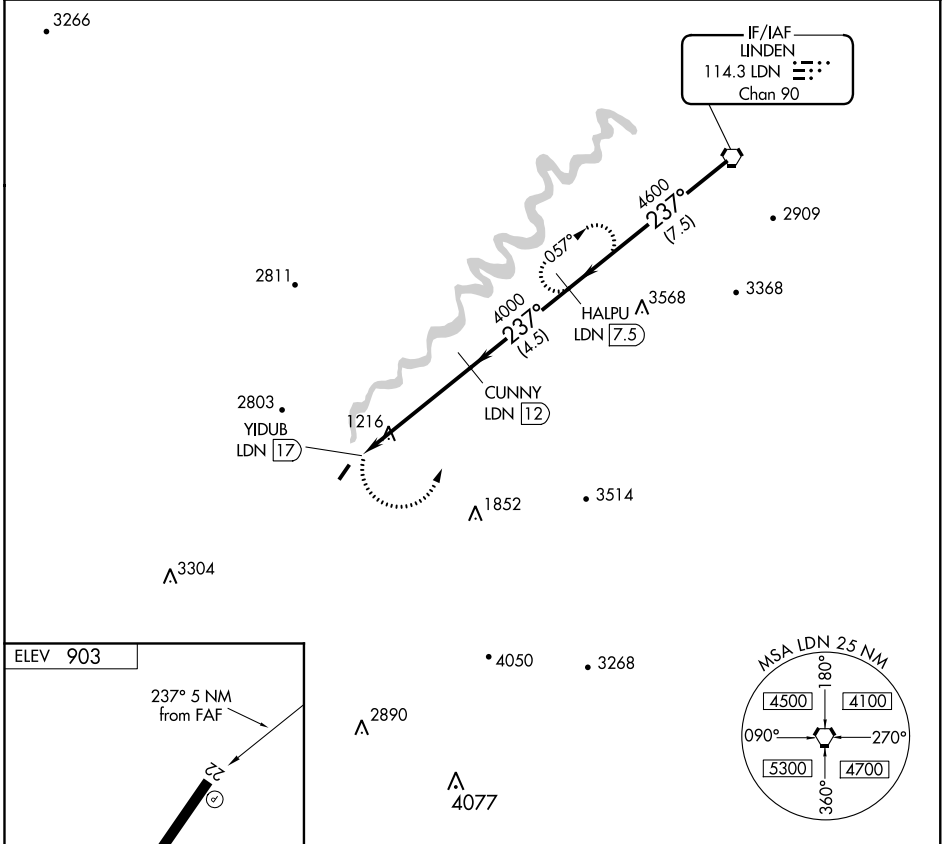

REIL Rwy 4 and 22 <b>0</b> HIRL Rwy 4-22 <b>0</b>	<table border="1"> <tr> <td>CATEGORY</td> <td>A</td> <td>B</td> <td>C</td> <td>D</td> </tr> <tr> <td>CIRCLING</td> <td>2200-1¼ 1297 (1300-1¼)</td> <td>2200-1½ 1297 (1300-1½)</td> <td>NA</td> <td>NA</td> </tr> </table>	CATEGORY	A	B	C	D	CIRCLING	2200-1¼ 1297 (1300-1¼)	2200-1½ 1297 (1300-1½)	NA	NA
CATEGORY	A	B	C	D							
CIRCLING	2200-1¼ 1297 (1300-1¼)	2200-1½ 1297 (1300-1½)	NA	NA							

LURAY, VIRGINIA  
Amdt 3A 31MAY12

38°40'N-78°30'W

LURAY CAVERNS (LUA)  
**VOR/DME-B**

NE-3, 28 MAR 2019 to 25 APR 2019

NE-3, 28 MAR 2019 to 25 APR 2019