

CENTEX SIX DEPARTURE

AL-556 (FAA)

AUSTIN-BERGSTROM INTL (AUS)

AUSTIN, TEXAS

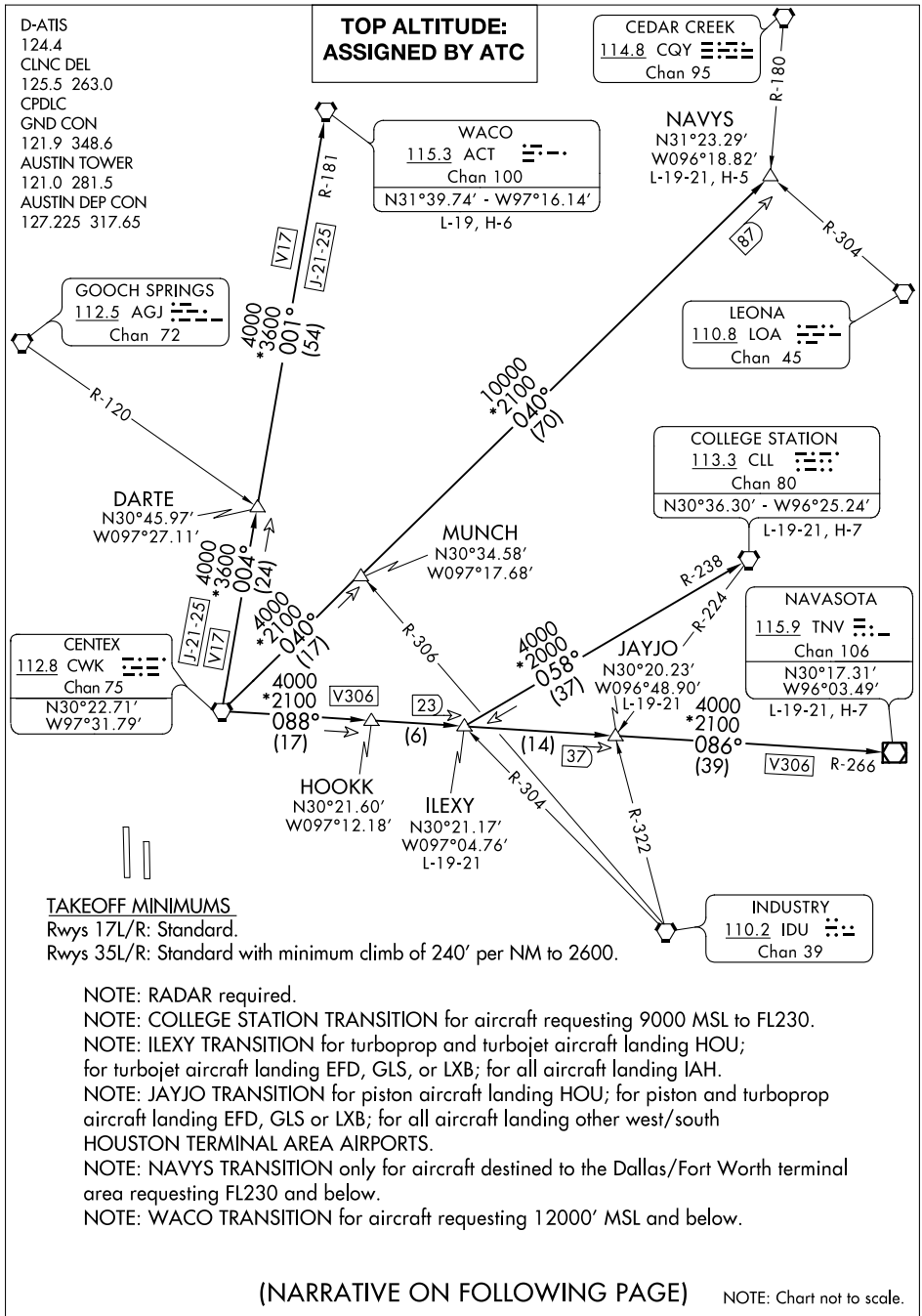

SC-3, 15 AUG 2019 to 12 SEP 2019

SC-3, 15 AUG 2019 to 12 SEP 2019

TAKEOFF MINIMUMS

Rwys 17L/R: Standard.

Rwys 35L/R: Standard with minimum climb of 240' per NM to 2600.

NOTE: RADAR required.

NOTE: COLLEGE STATION TRANSITION for aircraft requesting 9000 MSL to FL230.

NOTE: ILEXY TRANSITION for turboprop and turbojet aircraft landing HOU; for turbojet aircraft landing EFD, GLS, or LXB; for all aircraft landing IAH.

NOTE: JAYJO TRANSITION for piston aircraft landing HOU; for piston and turboprop aircraft landing EFD, GLS or LXB; for all aircraft landing other west/south HOUSTON TERMINAL AREA AIRPORTS.

NOTE: NAVYS TRANSITION only for aircraft destined to the Dallas/Fort Worth terminal area requesting FL230 and below.

NOTE: WACO TRANSITION for aircraft requesting 12000' MSL and below.

(NARRATIVE ON FOLLOWING PAGE)

NOTE: Chart not to scale.

CENTEX SIX DEPARTURE

AUSTIN, TEXAS

AUSTIN-BERGSTROM INTL (AUS)