

APP CRS	Rwy Idg	9397
242°	TDZE	7680
	Apt Elev	7680

RNAV (RNP) RWY 24

GUNNISON-CRESTED BUTTE RGNL (GUC)

RF and GPS required.
 When local altimeter setting not received, procedure NA.
 Procedure NA for aircraft with wingspan greater than 136 feet.
 For uncompensated Baro-VNAV systems, procedure NA below -29°C (-20°F) or above 24°C (75°F).
 When VGSI inoperative, procedure NA at night.
 Missed approach requires minimum climb of 425 feet per NM to 9000.

MISSED APPROACH: Climb to 14000 on track 242° to KEEZR, and left turn to NUWZO, and on track 330° to HBU VOR/DME and hold.

AWOS-3PT
135.075

DENVER CENTER
124.5 350.25

UNICOM
122.7 (CTAF)

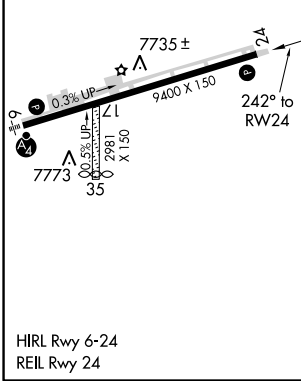
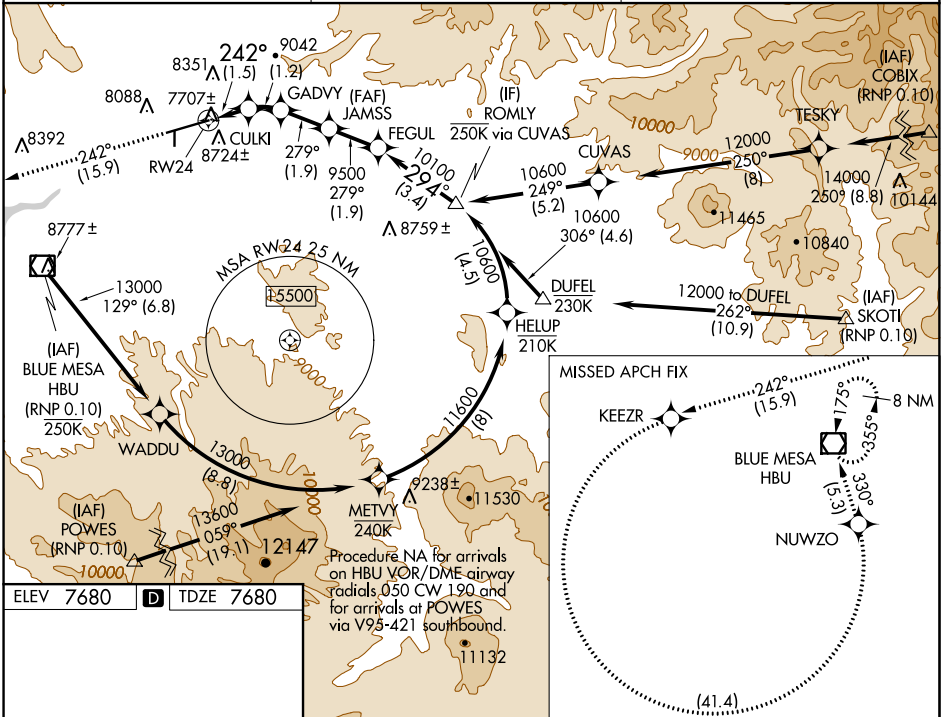

ELEV 7680	TDZE 7680	Procedure NA for arrivals on HBU VOR/DME airway radials, 050 CW 190 and for arrivals at POWES via V95-421 southbound.																																					
14000	KEEZR	NUWZO	VGSI and RNAV glidepath not coincident (VGSI Angle 3.60/TCH 71).																																				
<table border="1"> <tr> <td></td> <td>JAMSS</td> <td>FEGUL</td> <td>ROMLY</td> </tr> <tr> <td></td> <td>9500</td> <td>10100</td> <td>10600</td> </tr> <tr> <td></td> <td>279°</td> <td>294°</td> <td></td> </tr> <tr> <td></td> <td>CULKI</td> <td>GADVY</td> <td></td> </tr> <tr> <td></td> <td>8320</td> <td>8776</td> <td></td> </tr> <tr> <td></td> <td>RW24</td> <td></td> <td></td> </tr> <tr> <td></td> <td>242°</td> <td></td> <td></td> </tr> <tr> <td></td> <td>1.5 NM</td> <td>1.2 NM</td> <td>1.9 NM</td> </tr> <tr> <td></td> <td>1.9 NM</td> <td>3.4 NM</td> <td></td> </tr> </table>					JAMSS	FEGUL	ROMLY		9500	10100	10600		279°	294°			CULKI	GADVY			8320	8776			RW24				242°				1.5 NM	1.2 NM	1.9 NM		1.9 NM	3.4 NM	
	JAMSS	FEGUL	ROMLY																																				
	9500	10100	10600																																				
	279°	294°																																					
	CULKI	GADVY																																					
	8320	8776																																					
	RW24																																						
	242°																																						
	1.5 NM	1.2 NM	1.9 NM																																				
	1.9 NM	3.4 NM																																					
CATEGORY	A	B	C																																				
RNP 0.10 DA	7989-1 309 (400-1)																																						
			D																																				
			NA																																				

AUTHORIZATION REQUIRED

SW-1, 10 OCT 2019 to 07 NOV 2019

SW-1, 10 OCT 2019 to 07 NOV 2019