

WAAS CH 56207 W32A	APP CRS 317°	Rwy Idg 9002 TDZE 28 Apt Elev 29
--	------------------------	---

RNAV (GPS) RWY 32

GULFPORT-BILOXI INTL (GPT)

ASR For uncompensated Baro-VNAV systems, LNAV/VNAV NA below -3°C (27°F) or above 54°C (130°F). DME/DME RNP-0.3 NA. For inop ALS, increase LNAV/VNAV all Cats visibility to 1/2 SM and LNAV Cat C/D to RVR 6000. # RVR 1800 authorized with use of FD or HUD to DA.

MALSR MISSED APPROACH: Climb to 2000 direct BROWA and hold.

ATIS 119.45	GULFPORT APP CON * 127.5 254.25	GULFPORT TOWER * 123.7 (CTAF) 0 339.8	GND CON 120.4 348.6	UNICOM 122.95
-----------------------	---	---	-------------------------------	-------------------------

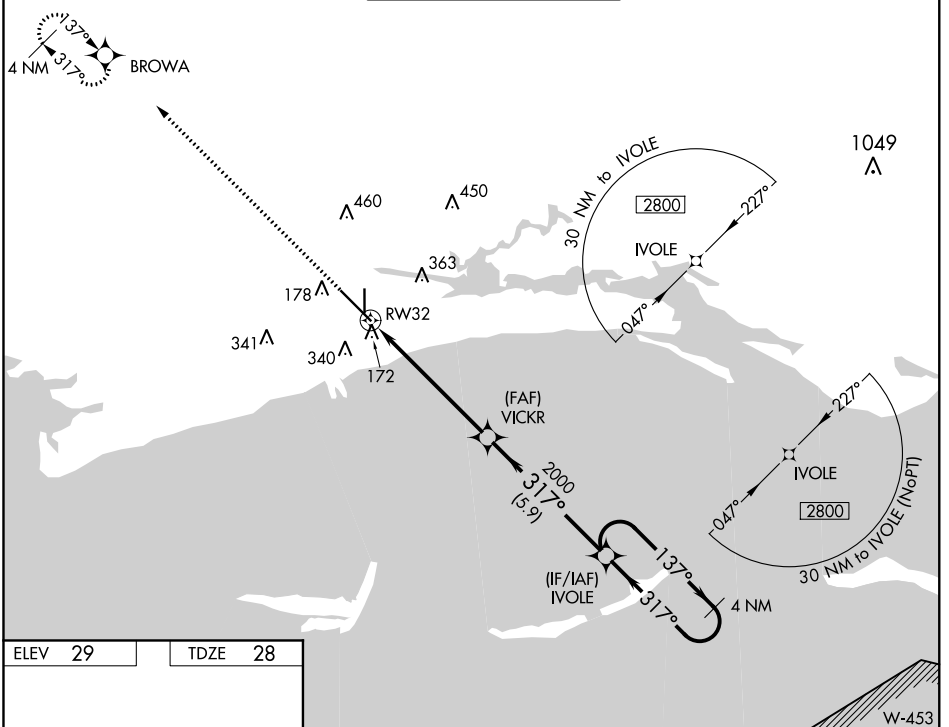

ELEV 29	TDZE 28
---------	---------

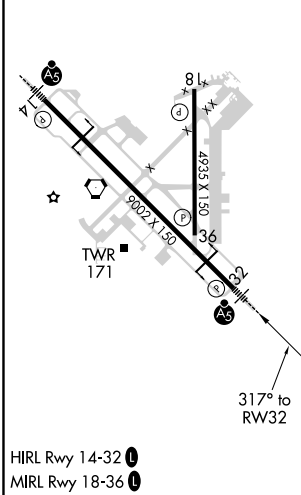

2000	BROWA	VGSI and RNAV glidepath not coincident (VGSI Angle 3.00/TCH 72).	4 NM Holding Pattern																									
* LNAV only.																												
<table border="1"> <tr> <td>CATEGORY</td> <td>A</td> <td>B</td> <td>C</td> <td>D</td> </tr> <tr> <td>LPV DA #</td> <td></td> <td>228/24</td> <td>200 (200-1/2)</td> <td></td> </tr> <tr> <td>LNAV/ VNAV DA</td> <td></td> <td>446/50</td> <td>418 (500-1)</td> <td></td> </tr> <tr> <td>LNAV MDA</td> <td></td> <td>440/24</td> <td>412 (500-1/2)</td> <td></td> </tr> <tr> <td>C CIRCLING</td> <td>500-1 471 (500-1)</td> <td>640-1 611 (700-1)</td> <td>820-2 1/4 791 (800-2 1/4)</td> <td>820-2 1/2 791 (800-2 1/2)</td> </tr> </table>				CATEGORY	A	B	C	D	LPV DA #		228/24	200 (200-1/2)		LNAV/ VNAV DA		446/50	418 (500-1)		LNAV MDA		440/24	412 (500-1/2)		C CIRCLING	500-1 471 (500-1)	640-1 611 (700-1)	820-2 1/4 791 (800-2 1/4)	820-2 1/2 791 (800-2 1/2)
CATEGORY	A	B	C	D																								
LPV DA #		228/24	200 (200-1/2)																									
LNAV/ VNAV DA		446/50	418 (500-1)																									
LNAV MDA		440/24	412 (500-1/2)																									
C CIRCLING	500-1 471 (500-1)	640-1 611 (700-1)	820-2 1/4 791 (800-2 1/4)	820-2 1/2 791 (800-2 1/2)																								

SC-4, 10 OCT 2019 to 07 NOV 2019

SC-4, 10 OCT 2019 to 07 NOV 2019