

# WATERTOWN-TWO DEPARTURE (ART 2•ART)

SL-5754 [USA]

ATIS 119.525  
 CLNC DEL  
 121.9  
 GND CON  
 121.9 229.8  
 WHEELER-SACK  
 TOWER  
 118.75 290.25  
 WHEELER-SACK DEP CON  
 124.875 257.6

NE-2, 10 SEP 2020 to 08 OCT 2020

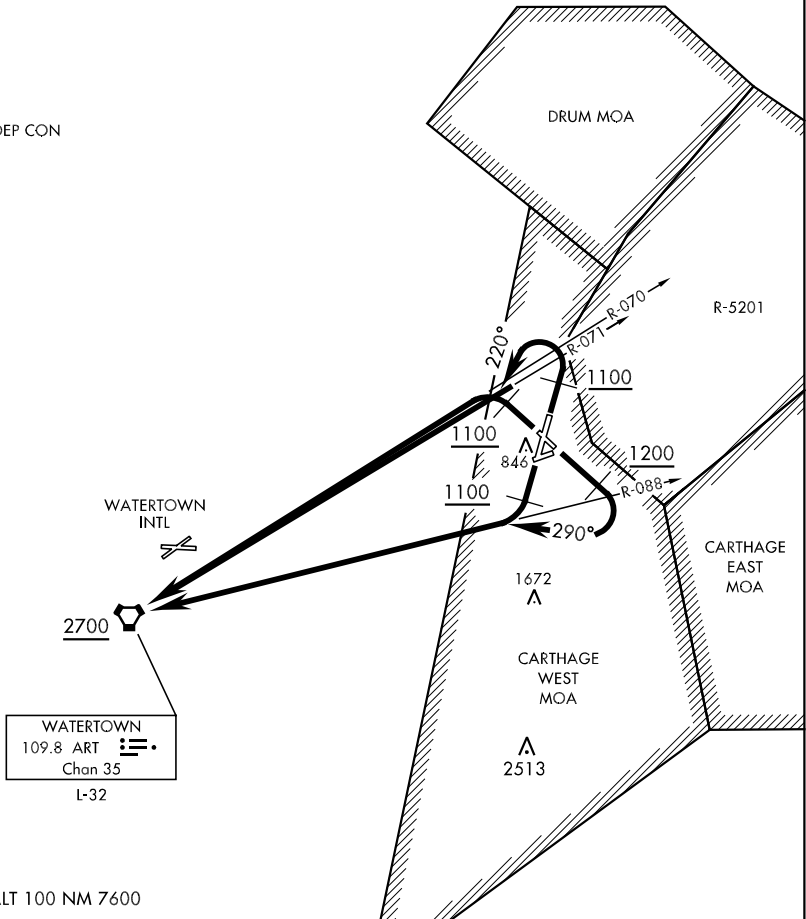

NE-2, 10 SEP 2020 to 08 OCT 2020

EMERG SAFE ALT 100 NM 7600



## DEPARTURE ROUTE DESCRIPTION

TAKE-OFF RWY 15: Climb via heading 147° to 1200, then climbing right turn to 2700 via heading 290° and ART R-088 to ART VORTAC, thence...

TAKE-OFF RWY 21: Climb via heading 209° to 1100, then climbing right turn to 2700 via ART R-088 to ART VORTAC, thence...

TAKE-OFF RWY 03: Climb via heading 029° to 1100, then climbing left turn to 2700 via heading 220° and ART R-071 to ART VORTAC, thence...

TAKE-OFF RWY 33: Climb via heading 327° to 1100, then climbing left turn to 2700 via ART R-070 to ART VORTAC, thence...

... Cross ART VORTAC at or above 2700 via assigned route.

# WATERTOWN-TWO DEPARTURE (ART 2•ART)