

DALLAS SIX DEPARTURE

DALLAS, TEXAS

SC-2, 08 OCT 2020 to 05 NOV 2020

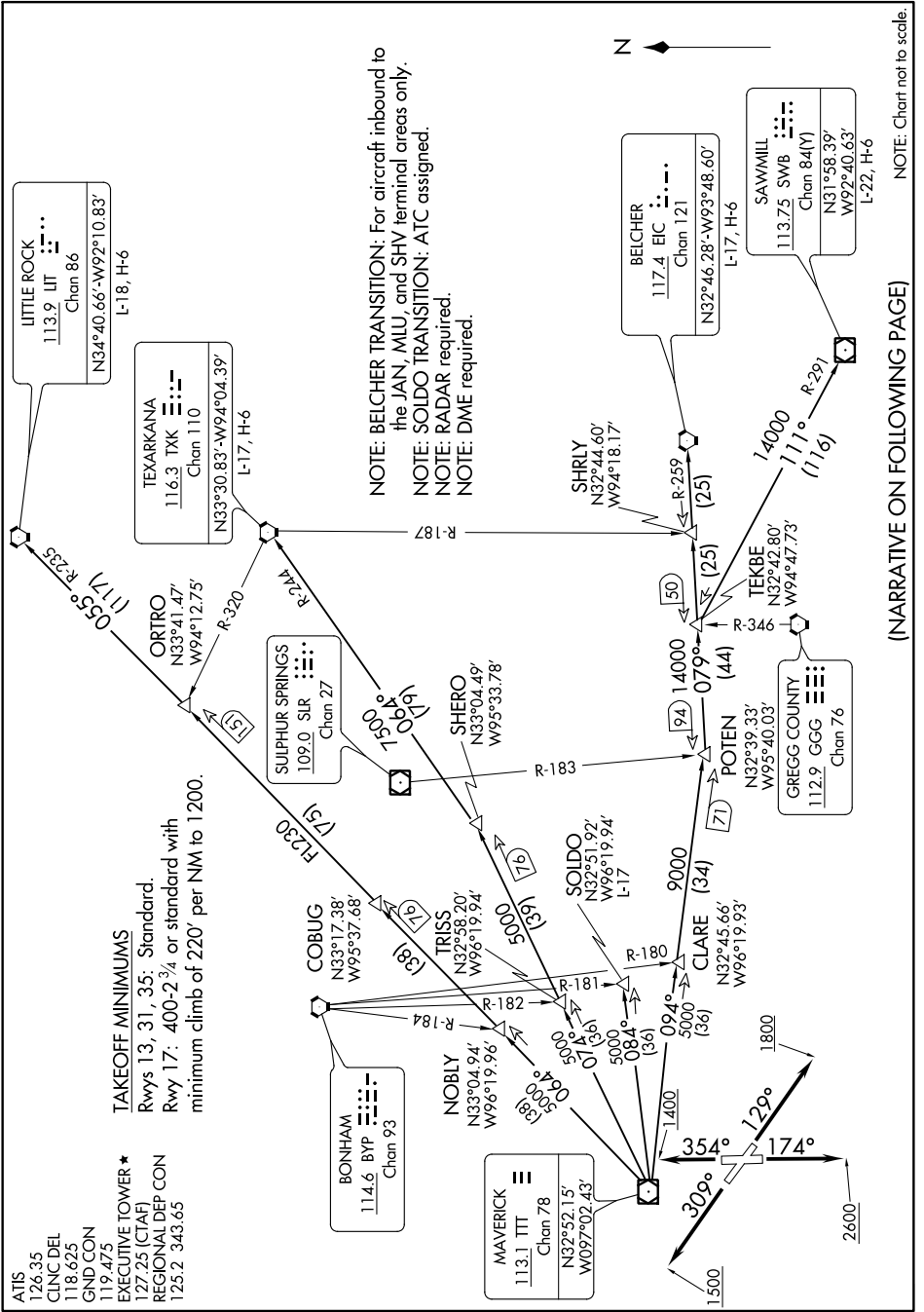

NOTE: BELCHER TRANSITION: For aircraft inbound to the JAN, MILU, and SHV terminal areas only.
 NOTE: SOLDO TRANSITION: ATC assigned.
 NOTE: RADAR required.
 NOTE: DME required.

TAKEOFF MINIMUMS
 Rwy 13, 31, 35: Standard.
 Rwy 17: 400-2³/₄ or standard with minimum climb of 220' per NM to 1200.

EXECUTIVE TOWER *
 127.25 (CTAF)
REGIONAL DEP CON
 125.2 343.65

ATIS 126.35
 CLNC DEL 118.625
 GND CON 119.475

DALLAS SIX DEPARTURE

(DALL6.TTT) 21MAY20

DALLAS, TEXAS

DALLAS EXECUTIVE (R.B.D)

(NARRATIVE ON FOLLOWING PAGE)

NOTE: Chart not to scale.

SC-2, 08 OCT 2020 to 05 NOV 2020