

LOC I-JBR 110.15	APP CRS 230°	Rwy Idg TDZE Apt Elev	6200 262 262
----------------------------	------------------------	-----------------------------	---

ILS or LOC RWY 23

JONESBORO MUNI (JBR)

⚠ Circling NA northwest of Rwy 5-23. Rwy 23 helicopter visibility reduction below 3/4 SM NA. When local altimeter setting not received, use Walnut Ridge altimeter setting; increase DA to 600 feet and visibility 1/2 SM; increase all MDA's 60 feet and visibility S-LOC 23 Cat C/D 1/2 SM. For inop ALS, increase S-ILS 23 Cat A/B visibility to 3/4 SM and S-LOC 23 Cat C/D to 1 1/2 SM. For inop ALS when using Walnut Ridge altimeter setting, increase S-ILS 23 Cat A/B visibility to 1 SM. When using Walnut Ridge altimeter setting, inop table does not apply to S-LOC 23 Cats C/D. Circling Rwy 31 NA at night.

ODALS

MISSED APPROACH:
 Climb to 2000 then climbing left turn to 2300 direct JBR VOR/DME and hold.

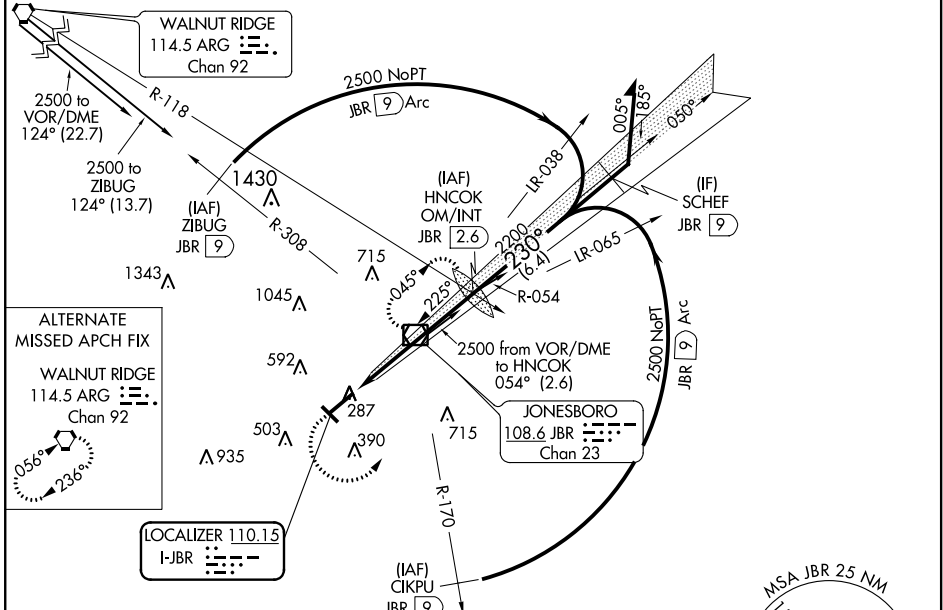
ASOS 118.525	MEMPHIS CENTER 120.075 289.4	UNICOM 123.0 (CTAF)
------------------------	--	-------------------------------



ALTERNATE MISSED APCH FIX
 WALNUT RIDGE
 114.5 ARG
 Chan 92



LOCALIZER 110.15
 I-JBR

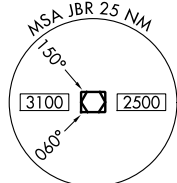

ELEV 262	TDZE 262
----------	----------

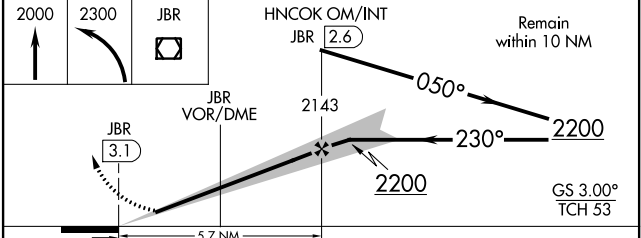
MIRL Rwy 5-23 and 13-31 FAF to MAP 5.7 NM	<table border="1"> <tr> <td>2000</td> <td>2300</td> <td>JBR</td> <td>HNCOK OM/INT JBR 2.6</td> <td>Remain within 10 NM</td> </tr> <tr> <td>2000</td> <td>2300</td> <td>JBR (3.1)</td> <td>JBR VOR/DME</td> <td>2143</td> </tr> <tr> <td>2000</td> <td>2300</td> <td>JBR (3.1)</td> <td>JBR VOR/DME</td> <td>2143</td> </tr> <tr> <td>2000</td> <td>2300</td> <td>JBR (3.1)</td> <td>JBR VOR/DME</td> <td>2143</td> </tr> </table>	2000	2300	JBR	HNCOK OM/INT JBR 2.6	Remain within 10 NM	2000	2300	JBR (3.1)	JBR VOR/DME	2143	2000	2300	JBR (3.1)	JBR VOR/DME	2143	2000	2300	JBR (3.1)	JBR VOR/DME	2143												
2000	2300	JBR	HNCOK OM/INT JBR 2.6	Remain within 10 NM																													
2000	2300	JBR (3.1)	JBR VOR/DME	2143																													
2000	2300	JBR (3.1)	JBR VOR/DME	2143																													
2000	2300	JBR (3.1)	JBR VOR/DME	2143																													
<table border="1"> <tr> <td>CATEGORY</td> <td>A</td> <td>B</td> <td>C</td> <td>D</td> </tr> <tr> <td>S-ILS 23</td> <td colspan="4">546-3/4 284 (300-3/4)</td> </tr> <tr> <td>S-LOC 23</td> <td>720-3/4 458 (500-3/4)</td> <td colspan="3">720-1 1/4 458 (500-1 1/4)</td> </tr> <tr> <td>CIRCLING</td> <td colspan="2">740-1 478 (500-1)</td> <td>740-1 1/2 478 (500-1 1/2)</td> <td>820-2 558 (600-2)</td> </tr> </table>	CATEGORY	A	B	C	D	S-ILS 23	546-3/4 284 (300-3/4)				S-LOC 23	720-3/4 458 (500-3/4)	720-1 1/4 458 (500-1 1/4)			CIRCLING	740-1 478 (500-1)		740-1 1/2 478 (500-1 1/2)	820-2 558 (600-2)	<table border="1"> <tr> <td>Knots</td> <td>60</td> <td>90</td> <td>120</td> <td>150</td> <td>180</td> </tr> <tr> <td>Min:Sec</td> <td>5:42</td> <td>3:48</td> <td>2:51</td> <td>2:17</td> <td>1:54</td> </tr> </table>	Knots	60	90	120	150	180	Min:Sec	5:42	3:48	2:51	2:17	1:54
CATEGORY	A	B	C	D																													
S-ILS 23	546-3/4 284 (300-3/4)																																
S-LOC 23	720-3/4 458 (500-3/4)	720-1 1/4 458 (500-1 1/4)																															
CIRCLING	740-1 478 (500-1)		740-1 1/2 478 (500-1 1/2)	820-2 558 (600-2)																													
Knots	60	90	120	150	180																												
Min:Sec	5:42	3:48	2:51	2:17	1:54																												

SC-1, 05 NOV 2020 to 03 DEC 2020

SC-1, 05 NOV 2020 to 03 DEC 2020