

APP CRS	Rwy Idg	2443
322°	TDZE	7
	Apt Elev	7

RNAV (GPS) RWY 31

PALO ALTO (PAO)

RNP APCH

▼ Circling NA southwest of Rwy 13-31. Rwy 31 helicopter visibility reduction below 1 SM NA. Procedure NA at night. When control tower closed, use Norman Y Mineta San Jose Intl altimeter setting and increase all MDAs 40 feet.

MISSED APPROACH: Climb to 1400 then climbing right turn to 3000 direct SJC VOR/DME and hold.

ATIS 135.275	NORCAL APP CON 121.3 270.35	PALO ALTO TOWER* 118.6 (CTAF)	GND CON 125.0	UNICOM 122.95
------------------------	---------------------------------------	--	-------------------------	-------------------------

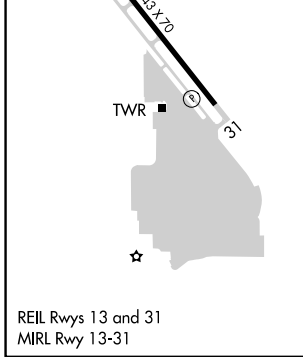
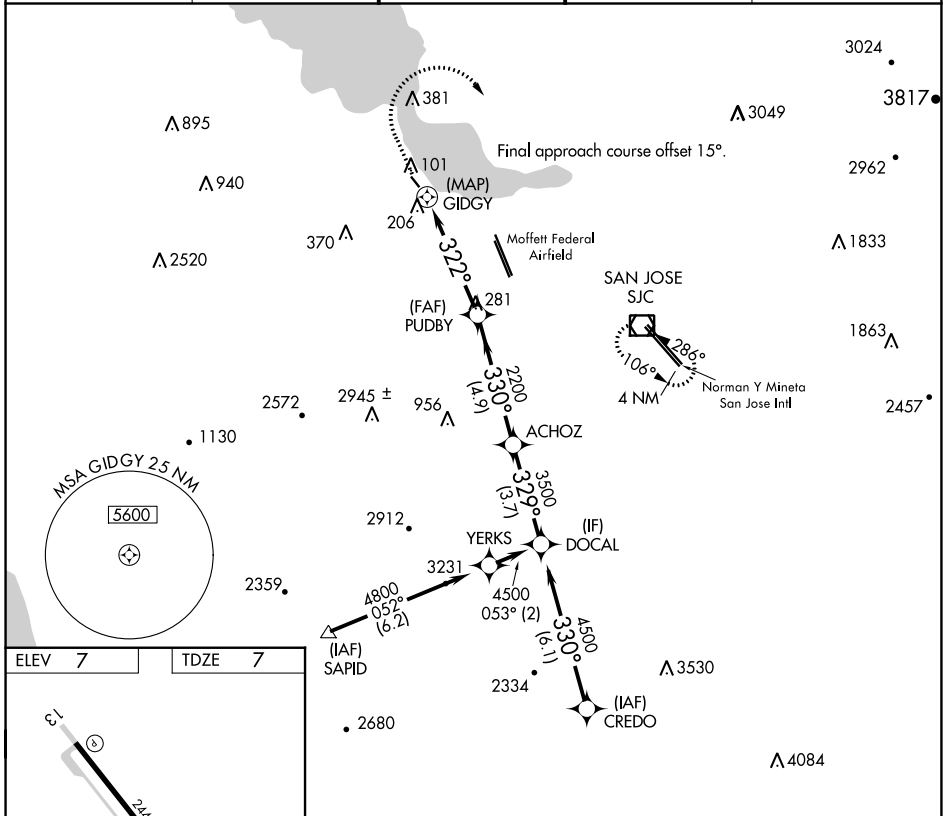

ELEV	7	TDZE	7																
<table border="1"> <tr> <td>1400</td> <td>3000</td> <td>SJC</td> </tr> <tr> <td>↑</td> <td>↷</td> <td>☐</td> </tr> </table>		1400	3000	SJC	↑	↷	☐												
1400	3000	SJC																	
↑	↷	☐																	
<table border="1"> <tr> <td>GIDGY</td> <td>PUDBY</td> <td>ACHOZ</td> <td>DOCAL</td> </tr> <tr> <td>322°</td> <td>330°</td> <td>329°</td> <td>4500</td> </tr> <tr> <td></td> <td>4.00° TCH 30</td> <td>3500</td> <td></td> </tr> <tr> <td>0.5</td> <td>4.6 NM</td> <td>4.9 NM</td> <td>3.7 NM</td> </tr> </table>		GIDGY	PUDBY	ACHOZ	DOCAL	322°	330°	329°	4500		4.00° TCH 30	3500		0.5	4.6 NM	4.9 NM	3.7 NM		
GIDGY	PUDBY	ACHOZ	DOCAL																
322°	330°	329°	4500																
	4.00° TCH 30	3500																	
0.5	4.6 NM	4.9 NM	3.7 NM																
CATEGORY	A	B	C																
LNAV MDA	460-1	453 (500-1)	NA																
<input checked="" type="checkbox"/> CIRCLING	460-1	520-1	NA																
	453 (500-1)	513 (600-1)																	

SW-2, 25 MAR 2021 to 22 APR 2021

SW-2, 25 MAR 2021 to 22 APR 2021