

LOC/DME I-TSL <b>111.1</b> Chan <b>48</b>	APP CRS <b>273°</b>	Rwy ldg <b>13000</b> TDZE <b>651</b> Apt Elev <b>680</b>
---	------------------------	--

# ILS RWY 28R (SA CAT I)

CHICAGO O'HARE INTL (ORD)

From VOGLR: RNAV 1-GPS required.  
Aircraft not GPS equipped - RADAR required for procedure entry.  
DME or RADAR required.

ALSIF-2



MISSED APPROACH: Climb to 1100 then climbing left turn to 4000 on heading 215° and DPA VOR/DME R-082 to DPA VOR/DME and hold.

Simultaneous approach authorized. Requires specific OPSPEC, MSPEC, or LOA approval and use of HUD to DH.

D-ATIS <b>135.4</b> <b>282.225</b>	CHICAGO APP CON <b>119.0 292.125</b>	O'HARE TOWERS <b>128.15 348.0</b> (Rwy 9L/27R) <b>133.0 348.0</b> (10R/28L) <b>120.75 121.15 126.9 132.7 348.0</b> (CENTER)	GND CON (TWR CENTER) <b>124.125</b> (TWR NORTH) <b>121.75</b> (OBND) <b>118.05</b> (TWR SOUTH) <b>121.9</b> (IBND) <b>226.675</b> (ALL TWRS)
--	---	--	---

CLNC DEL <b>121.6</b>	CPDLC
--------------------------	-------

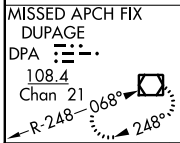
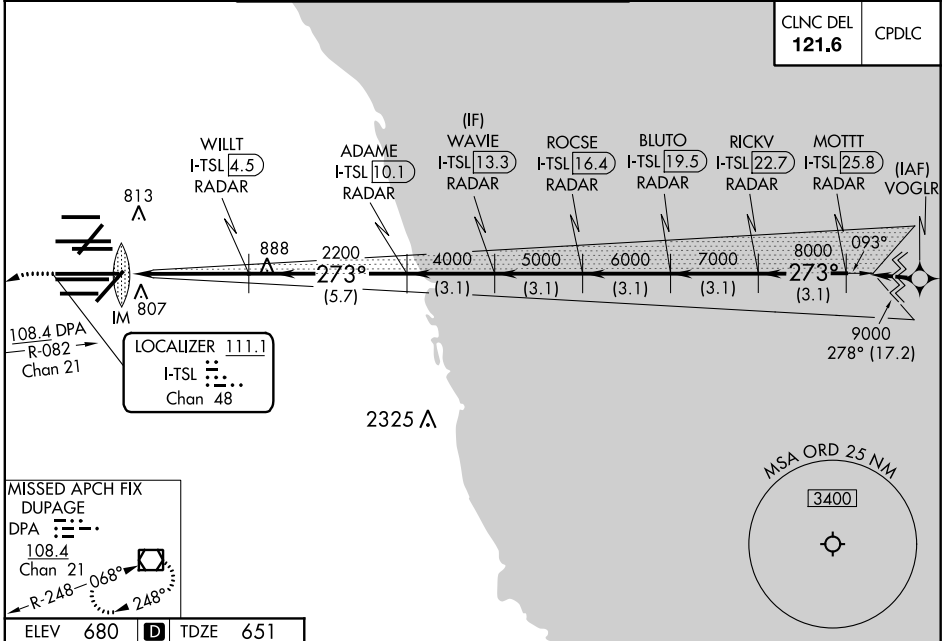

ELEV <b>680</b>	<b>D</b>	TDZE <b>651</b>
-----------------	----------	-----------------

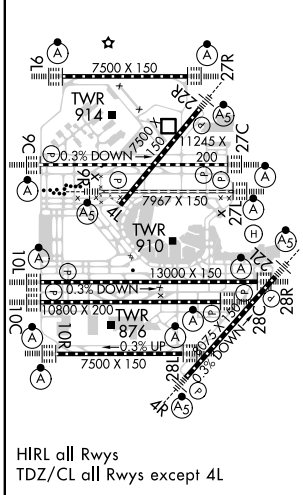

1100	4000	DPA	VGSI and ILS glidepath not coincident (VGSI Angle 3.00/TCH 70).																												
↑	hdg 215°	R-082																													
<table border="1"> <tr> <td>WAVIE I-TSL 13.3 RADAR</td> <td>BLUTO I-TSL 19.5 RADAR</td> <td>MOTTT I-TSL 25.8 RADAR</td> </tr> <tr> <td>WILLT I-TSL 4.5 RADAR</td> <td>RICKV I-TSL 22.7 RADAR</td> <td></td> </tr> <tr> <td>ADAME I-TSL 10.1 RADAR</td> <td>ROCSE I-TSL 16.4 RADAR</td> <td></td> </tr> </table>				WAVIE I-TSL 13.3 RADAR	BLUTO I-TSL 19.5 RADAR	MOTTT I-TSL 25.8 RADAR	WILLT I-TSL 4.5 RADAR	RICKV I-TSL 22.7 RADAR		ADAME I-TSL 10.1 RADAR	ROCSE I-TSL 16.4 RADAR																				
WAVIE I-TSL 13.3 RADAR	BLUTO I-TSL 19.5 RADAR	MOTTT I-TSL 25.8 RADAR																													
WILLT I-TSL 4.5 RADAR	RICKV I-TSL 22.7 RADAR																														
ADAME I-TSL 10.1 RADAR	ROCSE I-TSL 16.4 RADAR																														
<table border="1"> <tr> <td>2200</td> <td>4000</td> <td>5000</td> <td>6000</td> <td>7000</td> <td>8000</td> <td>9000</td> </tr> <tr> <td>IM</td> <td>4000</td> <td>5000</td> <td>6000</td> <td>7000</td> <td>8000</td> <td>9000</td> </tr> <tr> <td>2200</td> <td>4000</td> <td>5000</td> <td>6000</td> <td>7000</td> <td>8000</td> <td>9000</td> </tr> <tr> <td>1030'</td> <td>4.7 NM</td> <td>5.7 NM</td> <td>3.1 NM</td> <td>3.1 NM</td> <td>3.1 NM</td> <td>3.1 NM</td> </tr> </table>				2200	4000	5000	6000	7000	8000	9000	IM	4000	5000	6000	7000	8000	9000	2200	4000	5000	6000	7000	8000	9000	1030'	4.7 NM	5.7 NM	3.1 NM	3.1 NM	3.1 NM	3.1 NM
2200	4000	5000	6000	7000	8000	9000																									
IM	4000	5000	6000	7000	8000	9000																									
2200	4000	5000	6000	7000	8000	9000																									
1030'	4.7 NM	5.7 NM	3.1 NM	3.1 NM	3.1 NM	3.1 NM																									
<table border="1"> <tr> <td>CATEGORY</td> <td>A</td> <td>B</td> <td>C</td> <td>D</td> </tr> <tr> <td>S-ILS 28R</td> <td colspan="3">RA 161/14</td> <td>150 DA 801</td> </tr> </table>				CATEGORY	A	B	C	D	S-ILS 28R	RA 161/14			150 DA 801																		
CATEGORY	A	B	C	D																											
S-ILS 28R	RA 161/14			150 DA 801																											

**SA CATEGORY I ILS - SPECIAL AIRCREW & AIRCRAFT CERTIFICATION REQUIRED**