

ILS or LOC Y RWY 15L

LOC I-TRT 109.9	APCH CRS 145°	Rwy Ldg TDZE 8352 742 Arprt Elev 761	AL-341 [USAF]	RANDOLPH AFB (KRND)
---------------------------	-------------------------	---	---------------	---------------------

RADAR or DME required.				ALS-F1 		MISSED APPROACH: Climb to 1500, then climbing left turn heading 024° to 3000. Intercept DHK TACAN R-054 to WIMVI and hold.	
* When ALS inop, increase CAT AB RVR to 55, vis to 1 mile; CAT CDE to 1 3/8 miles. ** Circling not authorized SW of Rwy 15L-33R.							

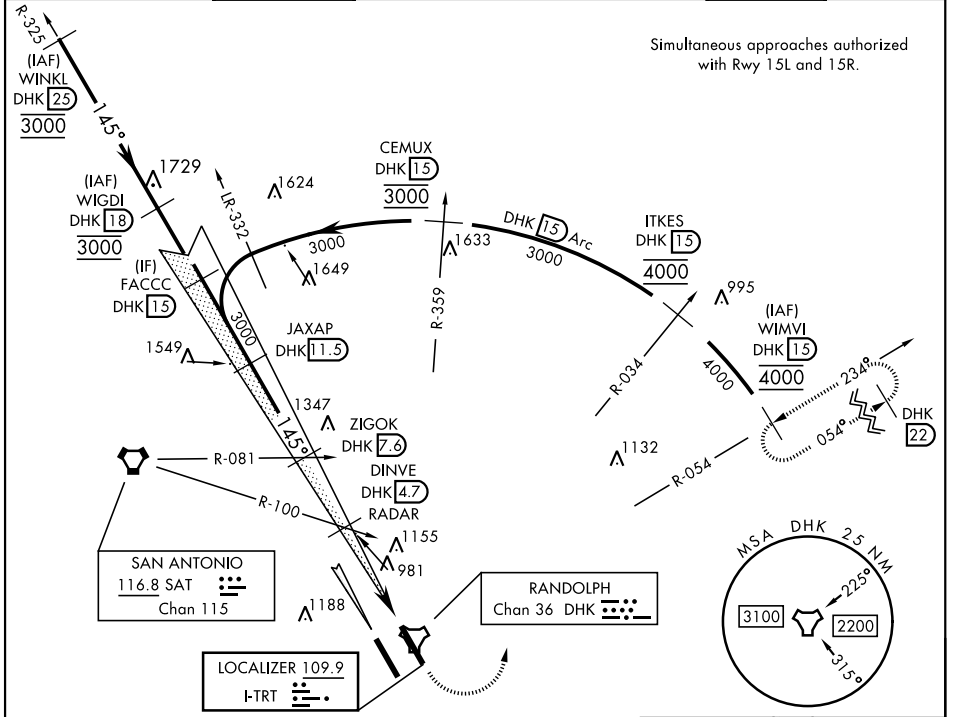

Simultaneous approaches authorized with Rwy 15L and 15R.

SC-3, 22 APR 2021 to 20 MAY 2021

SC-3, 22 APR 2021 to 20 MAY 2021

EMERG SAFE ALT 100 NM 4100					ELEV 761		TDZE 742																									
VGS1 and ILS glidepath not coincident (VGS1 Angle 3.00/TCH 46).					1500		3000																									
FACCC (DHK 15) JAXAP (DHK 11.5) ZIGOK (DHK 7.6) DINVE (DHK 4.7) RADAR					hdg 024°		DHK R-054																									
GS 3.00° TCH 41					↑ LOC only		WIMVI DHK 15																									
<table border="1" style="width:100%; border-collapse: collapse;"> <tr> <td>CATEGORY</td> <td>A</td> <td>B</td> <td>C</td> <td>D</td> <td>E</td> </tr> <tr> <td>S-ILS 15L</td> <td colspan="2">942/40</td> <td>200</td> <td colspan="2">(200-34)</td> </tr> <tr> <td>S-LOC 15L *</td> <td>1240/40</td> <td>498 (500-3/4)</td> <td>1240/60</td> <td colspan="2">498 (500-1 1/2)</td> </tr> <tr> <td>CIRCLING **</td> <td>1240-1</td> <td>479 (500-1)</td> <td>1260-1 1/2 499 (500-1 1/2)</td> <td>1800-3</td> <td>1039 (1100-3)</td> </tr> </table>					CATEGORY	A	B	C	D	E	S-ILS 15L	942/40		200	(200-34)		S-LOC 15L *	1240/40	498 (500-3/4)	1240/60	498 (500-1 1/2)		CIRCLING **	1240-1	479 (500-1)	1260-1 1/2 499 (500-1 1/2)	1800-3	1039 (1100-3)			TWR 811, TWR 851 15L, 33L, 33R runways	
CATEGORY	A	B	C	D	E																											
S-ILS 15L	942/40		200	(200-34)																												
S-LOC 15L *	1240/40	498 (500-3/4)	1240/60	498 (500-1 1/2)																												
CIRCLING **	1240-1	479 (500-1)	1260-1 1/2 499 (500-1 1/2)	1800-3	1039 (1100-3)																											
HRL all rwys					ALS Rwy 15L nstd len 2100'		FAF to MAP 3.7 NM																									
					Knots		60 90 120 150 180																									
					Min:Sec		3:42 2:28 1:51 1:29 1:14																									

ILS or LOC Y RWY 15L