

WAAS CH 63119 W06A	APP CRS 063°	Rwy Idg TDZE Apt Elev	5013 394 398
--	------------------------	-----------------------------	---

RNAV (GPS) RWY 6

HARRISBURG-RALEIGH (HSB)

⚠ Baro-VNAV NA when using Williamson County Rgnl altimeter setting. For uncompensated Baro-VNAV systems, LNAV/VNAV NA below -15°C (5°F) or above 48°C (118°F). DME/DME RNP-0.3 NA. Visibility reduction by helicopters NA. When local altimeter setting not received, use Williamson County Rgnl altimeter setting and increase all DA 62 feet and all MDA 80 feet; increase LPV all Cats, LNAV/VNAV all Cats, LNAV Cats C and D and Circling Cats C and D visibility ¼ mile. VDP NA with Williamson County Rgnl altimeter setting.

MISSED APPROACH:
Climb to 2000 direct JIVSO and hold.

AWOS-3 135.925	KANSAS CITY CENTER 127.475 346.275	UNICOM 122.8 (CTAF) 0
--------------------------	--	---------------------------------

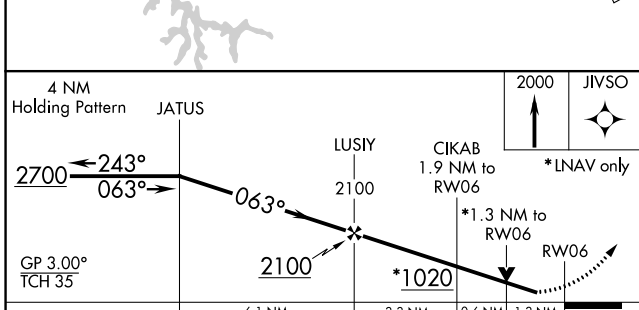
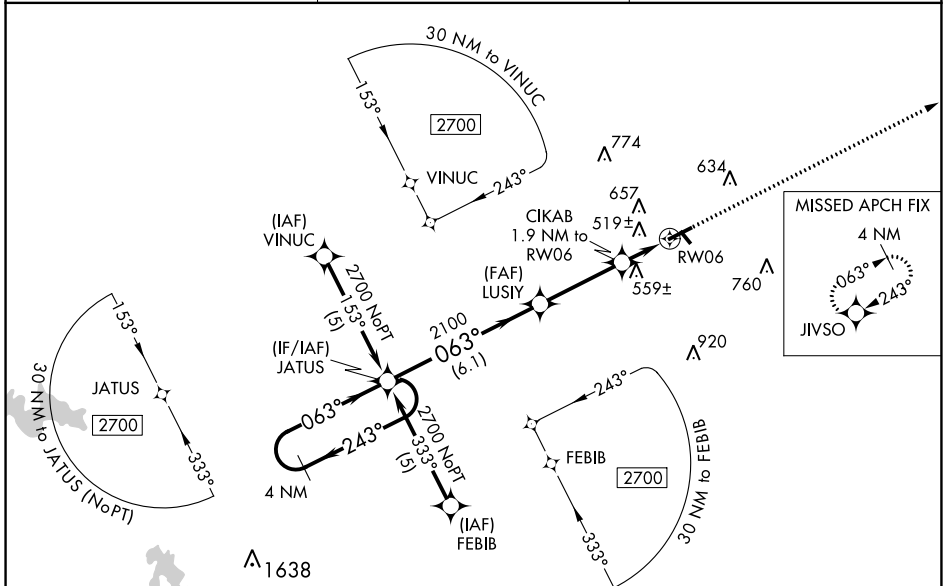

ELEV 398	TDZE 394																									
<table border="1"> <tr> <td>CATEGORY</td> <td>A</td> <td>B</td> <td>C</td> <td>D</td> </tr> <tr> <td>LPV DA</td> <td></td> <td>682-1</td> <td>288 (300-1)</td> <td></td> </tr> <tr> <td>LNAV/VNAV DA</td> <td></td> <td>958-2</td> <td>564 (600-2)</td> <td></td> </tr> <tr> <td>LNAV MDA</td> <td>820-1</td> <td>426 (500-1)</td> <td>820-1¼</td> <td>426 (500-1¼)</td> </tr> <tr> <td>CIRCLING</td> <td>880-1 482 (500-1)</td> <td>1020-1 622 (700-1)</td> <td>1020-1¾ 622 (700-1¾)</td> <td>1020-2 622 (700-2)</td> </tr> </table>		CATEGORY	A	B	C	D	LPV DA		682-1	288 (300-1)		LNAV/VNAV DA		958-2	564 (600-2)		LNAV MDA	820-1	426 (500-1)	820-1¼	426 (500-1¼)	CIRCLING	880-1 482 (500-1)	1020-1 622 (700-1)	1020-1¾ 622 (700-1¾)	1020-2 622 (700-2)
CATEGORY	A	B	C	D																						
LPV DA		682-1	288 (300-1)																							
LNAV/VNAV DA		958-2	564 (600-2)																							
LNAV MDA	820-1	426 (500-1)	820-1¼	426 (500-1¼)																						
CIRCLING	880-1 482 (500-1)	1020-1 622 (700-1)	1020-1¾ 622 (700-1¾)	1020-2 622 (700-2)																						
REIL Rwy 6 and 24 0 MRL Rwy 6-24 and 14-32 0																										

EC-3, 22 APR 2021 to 20 MAY 2021

EC-3, 22 APR 2021 to 20 MAY 2021