

AIRPORT DIAGRAM

AL-329 (FAA)

PORTLAND INTL JETPORT (PWM)
PORTLAND, MAINE

ATIS
119.05
PORTLAND TOWER *
120.9 257.8
GND CON
121.9
CLNC DEL
121.9

D



JANUARY 2020
ANNUAL RATE OF CHANGE
0.1° E

NE-1, 09 SEP 2021 to 07 OCT 2021

NE-1, 09 SEP 2021 to 07 OCT 2021

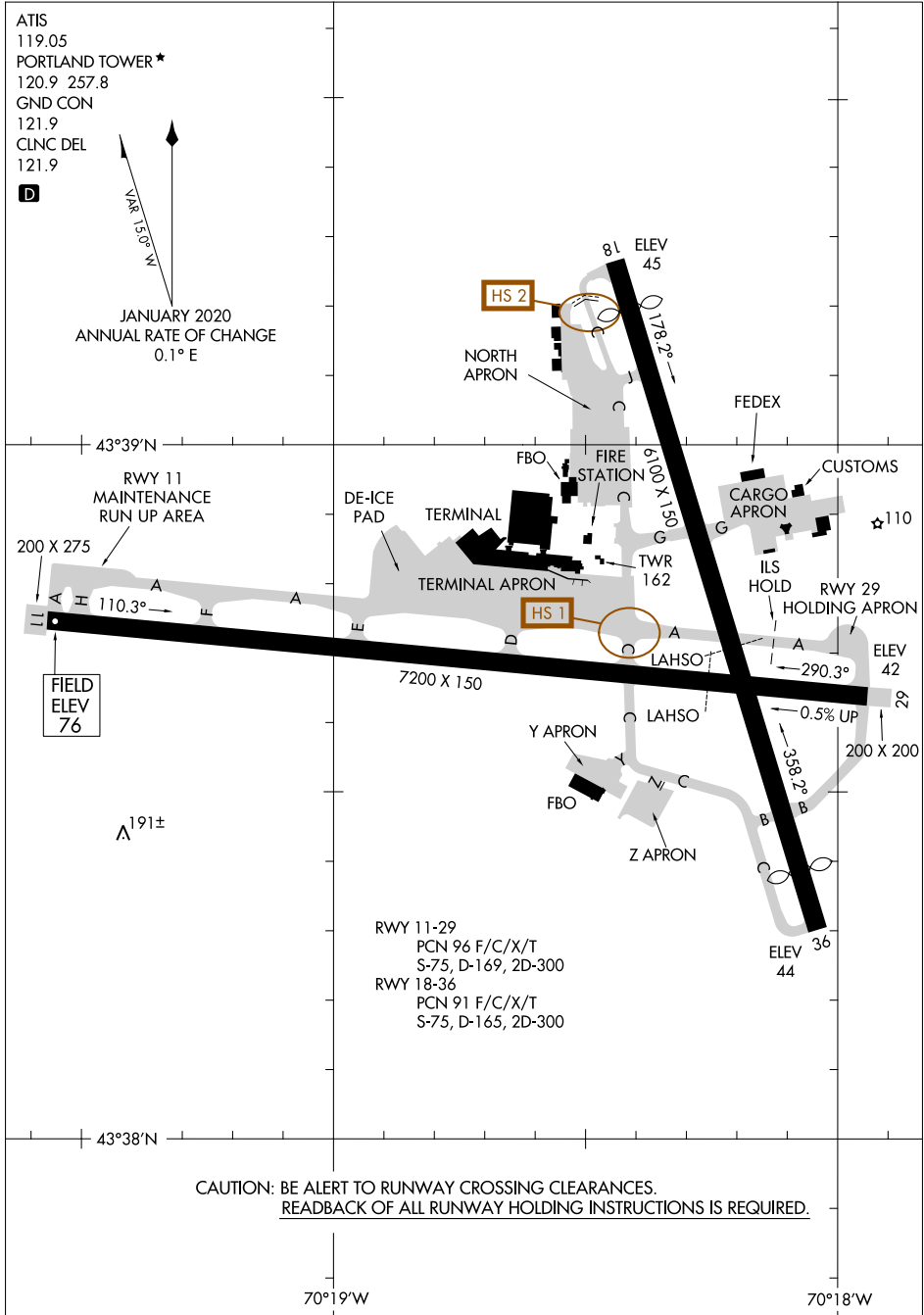

RWY 11-29
PCN 96 F/C/X/T
S-75, D-169, 2D-300

RWY 18-36
PCN 91 F/C/X/T
S-75, D-165, 2D-300

CAUTION: BE ALERT TO RUNWAY CROSSING CLEARANCES.
READBACK OF ALL RUNWAY HOLDING INSTRUCTIONS IS REQUIRED.

AIRPORT DIAGRAM