

HI-VOR/DME Z RWY 33

VORTAC EMG 111.2 Chan 49	APCH CRS 323°	Rwy Idg 11,758 THRE 161 Arprt Elev 165	JAL-391 [USAF]	BARKSDALE AFB (KBAD)
--	-------------------------	---	----------------	----------------------

* When ALS inop, increase CAT CDE vis to 1½ miles.
 ** Circling not authorized W of Rwy.

ALSF-1 

MISSED APPROACH: Climb to 3100 direct to EIC VORTAC and hold.

ATIS 307.025	SHREVEPORT APP CON 320°-152° 123.75 360.725 153°-319° 119.9 335.55	BARKSDALE TOWER 128.25 278.3	GND CON 121.8 253.5	ASR
------------------------	--	--	-------------------------------	-----

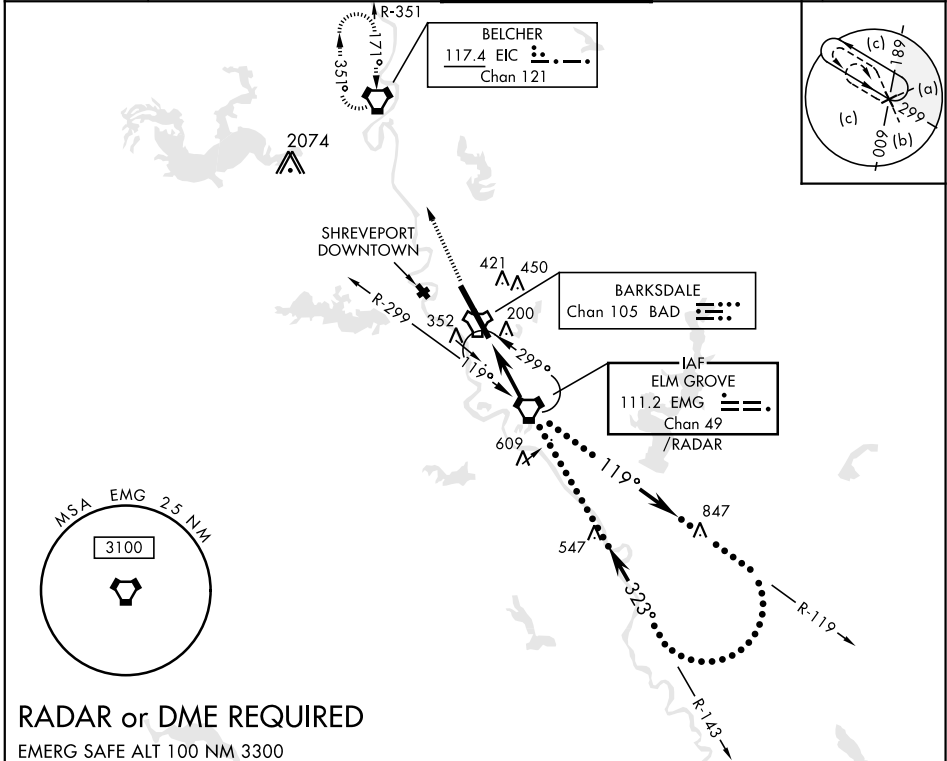

RADAR or DME REQUIRED
 EMERG SAFE ALT 100 NM 3300

3100	EIC	EMG VORTAC /RADAR	ELEV 165	THRE 161												
12,000	119°	Right at 8000														
1900	323°	Remain within 22 NM of ELM GROVE.	TWR 324 HIRL Rwy 15-33 FAF to MAP 5.4 NM													
6 NM	5.4 NM	2.65° TCH 50	<table border="1"> <tr> <th>Knots</th> <td>120</td> <td>140</td> <td>160</td> <td>180</td> <td>200</td> </tr> <tr> <th>Min:Sec</th> <td>2:42</td> <td>2:19</td> <td>2:01</td> <td>1:48</td> <td>1:37</td> </tr> </table>		Knots	120	140	160	180	200	Min:Sec	2:42	2:19	2:01	1:48	1:37
Knots	120	140	160	180	200											
Min:Sec	2:42	2:19	2:01	1:48	1:37											
CATEGORY C	D	E														
S-33*	640/50	479 (500-1)														
CIRCLING**	NOT AUTHORIZED	760-2 595 (600-2)	780-2¼ 615 (700-2¼)													

HI-VOR/DME Z RWY 33

SC-4, 09 SEP 2021 to 07 OCT 2021

SC-4, 09 SEP 2021 to 07 OCT 2021