

WAAS CH 82522 W35A	APP CRS 357°	Rwy Idg TDZE Apt Elev	4296 600 600
--	------------------------	-----------------------------	---

RNAV (GPS) RWY 35

STIGLER RGNL (GZL)

RNP APCH.	MISSED APPROACH: Climb to 3900 direct HANIG and hold.
<p>▼ Circling Rwy 17 NA at night. Rwy 35 helicopter visibility reduction below 3/4 SM NA. For uncompensated Baro-VNAV systems, LNAV/VNAV NA below -16°C or above 54°C.</p>	

AWOS-3 118.575	FORT WORTH CENTER 132.2 338.35	CTAF 122.9
--------------------------	--	----------------------

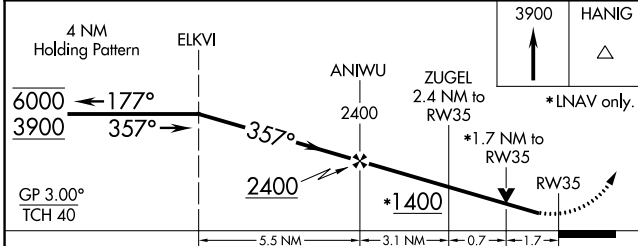
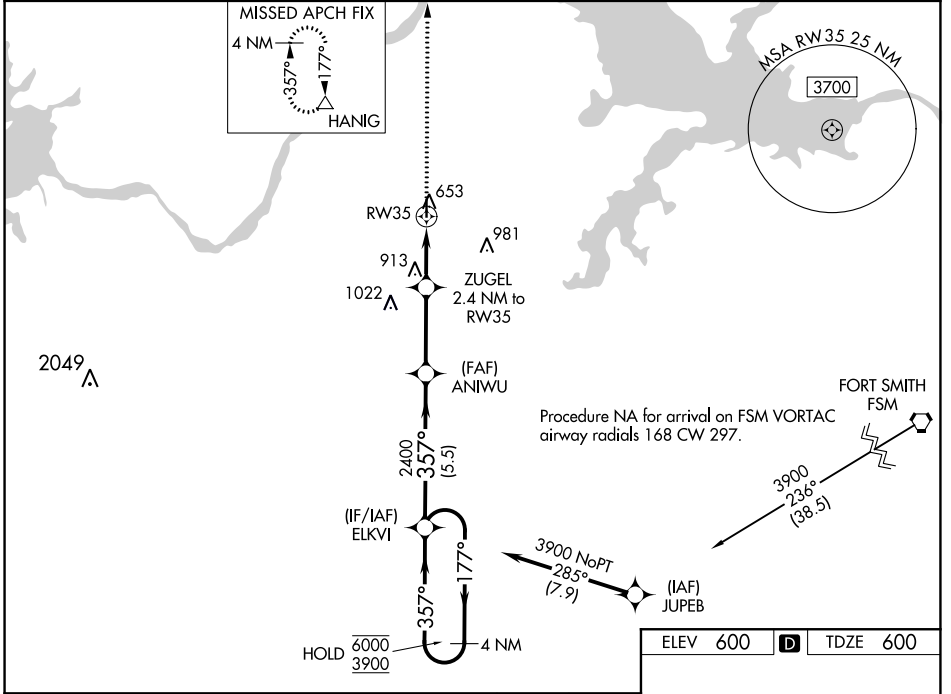

ELEV	600	D	TDZE	600																									
<table border="1"> <thead> <tr> <th>CATEGORY</th> <th>A</th> <th>B</th> <th>C</th> <th>D</th> </tr> </thead> <tbody> <tr> <td>LPV DA</td> <td>850-1</td> <td>250 (300-1)</td> <td></td> <td>NA</td> </tr> <tr> <td>LNAV/VNAV DA</td> <td>867-1</td> <td>267 (300-1)</td> <td></td> <td>NA</td> </tr> <tr> <td>LNAV MDA</td> <td>1180-1</td> <td>580 (600-1)</td> <td></td> <td>NA</td> </tr> <tr> <td>C CIRCLING</td> <td>1180-1</td> <td>580 (600-1)</td> <td></td> <td>NA</td> </tr> </tbody> </table>					CATEGORY	A	B	C	D	LPV DA	850-1	250 (300-1)		NA	LNAV/VNAV DA	867-1	267 (300-1)		NA	LNAV MDA	1180-1	580 (600-1)		NA	C CIRCLING	1180-1	580 (600-1)		NA
CATEGORY	A	B	C	D																									
LPV DA	850-1	250 (300-1)		NA																									
LNAV/VNAV DA	867-1	267 (300-1)		NA																									
LNAV MDA	1180-1	580 (600-1)		NA																									
C CIRCLING	1180-1	580 (600-1)		NA																									

SC-1, 09 SEP 2021 to 07 OCT 2021

SC-1, 09 SEP 2021 to 07 OCT 2021