

LOC I-CKB 109.3	APP CRS 211°	Rwy Ldg TDZE Apt Elev	7130 1224 1224
---------------------------	------------------------	-----------------------------	---

ILS or LOC RWY 21

NORTH CENTRAL WEST VIRGINIA (CKB)

<p>For inop ALS, increase S-LOC 21 Cat C/D visibility to 2½ SM, and HEPUG fix minimums Cat C/D visibility to 1½ SM. DME from CKB VOR/DME.</p>	<p>MALS R</p>	<p>MISSED APPROACH: Climb to 1800 then climbing right turn to 3200 direct CKB VOR/DME and hold, continue climb-in-hold to 3200.</p>

ATIS 127.825	CLARKSBURG APP CON * 121.15 284.65	CLARKSBURG TOWER * 126.7 (CTAF) 0 257.925	GND CON 121.9	UNICOM 123.0
------------------------	--	---	-------------------------	------------------------

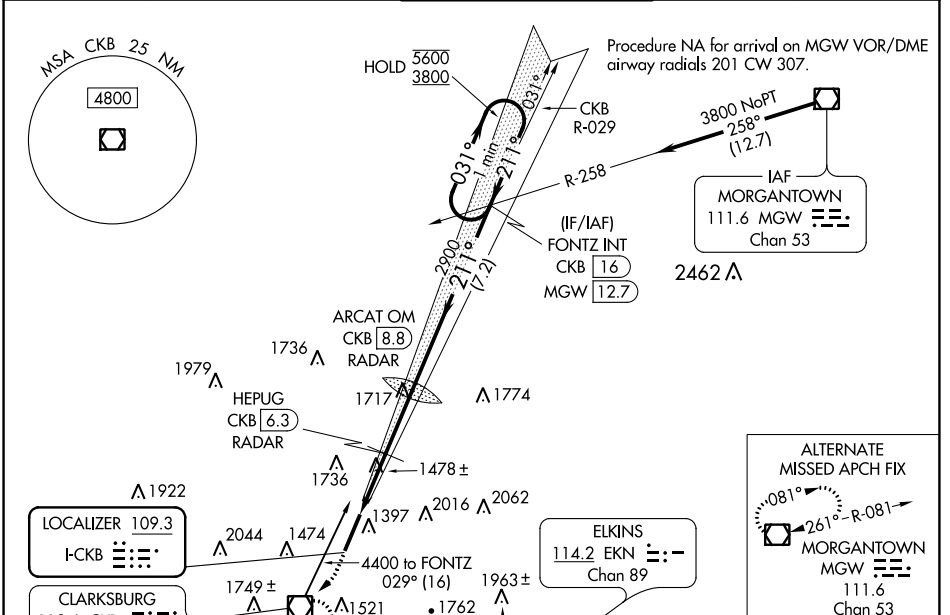

ELEV 1224	TDZE 1224																																			
<p>ILS</p>	<p>LOC</p>																																			
<p>HEPUG CKB [6.3] RADAR</p>	<p>ARCAT OM CKB [8.8] RADAR</p>																																			
<p>FONTZ INT CKB [16]</p>	<p>One Minute Holding Pattern</p>																																			
<p>*LOC only.</p> <p>*CKB [5.3]</p> <p>2878</p> <p>211°</p> <p>2900</p> <p>2020</p> <p>1.4 NM 1 NM 2.5 NM 7.2 NM</p>	<p>GS 3.00° TCH 60</p>																																			
<table border="1"> <thead> <tr> <th>CATEGORY</th> <th>A</th> <th>B</th> <th>C</th> <th>D</th> </tr> </thead> <tbody> <tr> <td>S-ILS 21</td> <td></td> <td>1424/24</td> <td>200 (200-½)</td> <td></td> </tr> <tr> <td>S-LOC 21</td> <td>2020/24 796 (800-½)</td> <td>2020/40 796 (800-¾)</td> <td>2020-1¾ 796 (800-1¾)</td> <td></td> </tr> <tr> <td> CIRCLING</td> <td>2020-1 796 (800-1)</td> <td>2040-1¼ 816 (900-1¼)</td> <td>2320-3 1096 (1100-3)</td> <td></td> </tr> <tr> <td colspan="5">HEPUG FIX MINIMUMS (DME or RADAR REQUIRED)</td> </tr> <tr> <td>S-LOC 21</td> <td>1740/24</td> <td>516 (600-½)</td> <td>1740/55</td> <td>516 (600-1)</td> </tr> <tr> <td> CIRCLING</td> <td>1940-1 716 (800-1)</td> <td>2040-1¼ 816 (900-1¼)</td> <td>2320-3</td> <td>1096 (1100-3)</td> </tr> </tbody> </table>	CATEGORY	A	B	C	D	S-ILS 21		1424/24	200 (200-½)		S-LOC 21	2020/24 796 (800-½)	2020/40 796 (800-¾)	2020-1¾ 796 (800-1¾)		CIRCLING	2020-1 796 (800-1)	2040-1¼ 816 (900-1¼)	2320-3 1096 (1100-3)		HEPUG FIX MINIMUMS (DME or RADAR REQUIRED)					S-LOC 21	1740/24	516 (600-½)	1740/55	516 (600-1)	CIRCLING	1940-1 716 (800-1)	2040-1¼ 816 (900-1¼)	2320-3	1096 (1100-3)	
CATEGORY	A	B	C	D																																
S-ILS 21		1424/24	200 (200-½)																																	
S-LOC 21	2020/24 796 (800-½)	2020/40 796 (800-¾)	2020-1¾ 796 (800-1¾)																																	
CIRCLING	2020-1 796 (800-1)	2040-1¼ 816 (900-1¼)	2320-3 1096 (1100-3)																																	
HEPUG FIX MINIMUMS (DME or RADAR REQUIRED)																																				
S-LOC 21	1740/24	516 (600-½)	1740/55	516 (600-1)																																
CIRCLING	1940-1 716 (800-1)	2040-1¼ 816 (900-1¼)	2320-3	1096 (1100-3)																																

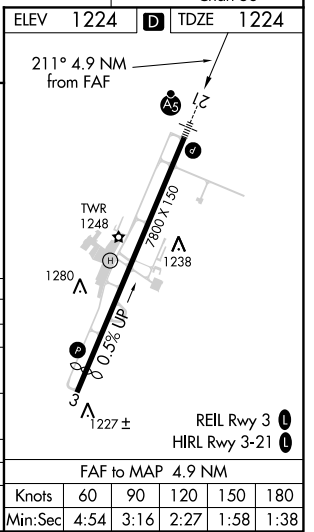

NE-4, 07 OCT 2021 to 04 NOV 2021

NE-4, 07 OCT 2021 to 04 NOV 2021