

ECHOO ONE DEPARTURE (RNAV)

AL-5612 (FAA)

ROCKY MOUNTAIN METRO (BJC)
DENVER, COLORADO

SW-1, 07 OCT 2021 to 04 NOV 2021

TOP ALTITUDE:
FL230

TAKEOFF MINIMUMS

Rwys 3, 21: NA.
Rwys 12L/R, 30L/R: Standard.

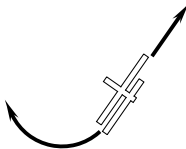

ATIS
126.25
CLINC DEL
132.6
DENVER DEP CON
125.12 263.02
WYNDM

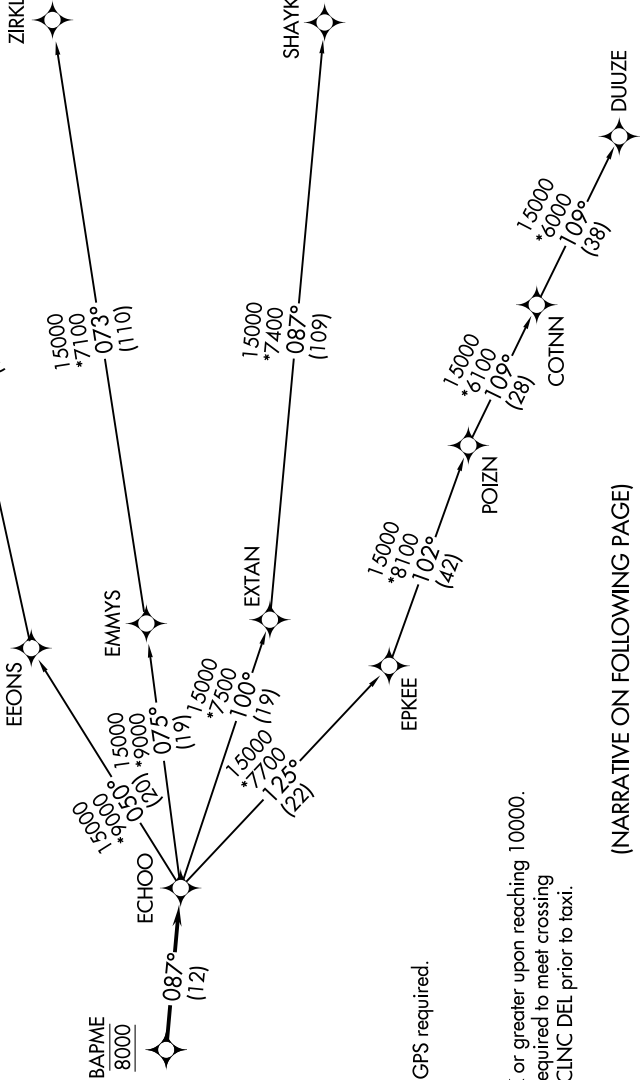

- NOTE: DME/DME/IRU or GPS required.
- NOTE: RNAV 1.
- NOTE: Turbojets only.
- NOTE: RADAR required.
- NOTE: Accelerate to 250K or greater upon reaching 10000.
If slower speed is required to meet crossing restrictions advise CLINC DEL prior to taxi.

(NARRATIVE ON FOLLOWING PAGE)

NOTE: Chart not to scale.

SW-1, 07 OCT 2021 to 04 NOV 2021

ECHOO ONE DEPARTURE (RNAV)