

AWOS-3PT  
119.425  
CTAF  
122.9  
DENVER CENTER  
120.475 235.975

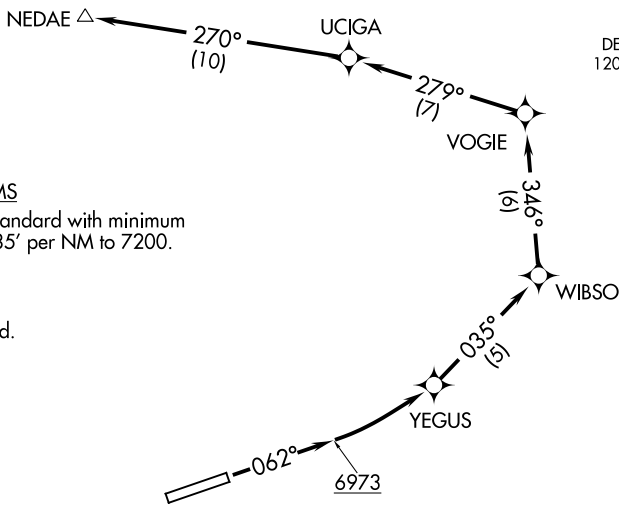

TAKEOFF MINIMUMS

RWY 6: 600-3 or standard with minimum climb of 485' per NM to 7200.

NOTE: RNAV 1.  
NOTE: GPS required.

TAKEOFF OBSTACLE NOTES

- Rwy 6: Fence and terrain beginning 47' from DER, 70' left of centerline, up to 6570' MSL.
- REILS beginning 49' from DER, 77' left and right of centerline, 6553 MSL.
- Vehicle on road, terrain and fence beginning 125' from DER, 2' right of centerline, up to 6570' MSL.
- Vehicle on road, 339' from DER, 415' right of centerline, 6574' MSL.
- Vehicle on road and terrain beginning 414' from DER, 68' right of centerline, up to 6576' MSL.
- Vehicle on road, 448' from DER, 106' right of centerline, up to 6577' MSL.
- Vehicle on road, terrain and fence beginning 480' from DER, 15' right of centerline, up to 6579' MSL.
- Vehicle on road and terrain beginning 520' from DER, 97' left of centerline, up to 6581' MSL.
- Vehicle on road and terrain beginning 547' from DER, 92' left of centerline, up to 6582' MSL.
- Vehicle on road and terrain beginning 697' from DER, 13' left of centerline, up to 6590' MSL.
- Terrain beginning 1466' from DER, 439' left of centerline, up to 6597' MSL.
- Terrain and fence, beginning 1711' from DER, 155' left of centerline, up to 6601' MSL.
- Terrain beginning 1923' from DER, 639' left of centerline, up to 6604' MSL.
- Terrain 2128' from DER, 680' left of centerline, 6606' MSL.
- Terrain beginning 2182' from DER, 584' left of centerline, up to 6610' MSL.

(NOTES CONTINUED ON FOLLOWING PAGE)

NOTE: Chart not to scale.

DEPARTURE ROUTE DESCRIPTION

TAKEOFF RUNWAY 6: Climb heading 062° to 6973, then left turn direct YEGUS then on depicted route to NEDAE, thence. . . .

. . . .expect filed altitude 10 minutes after departure.

NW-1, 07 OCT 2021 to 04 NOV 2021

NW-1, 07 OCT 2021 to 04 NOV 2021