APP CRS	Rwy ldg	6998
303°	TDZE	2629
	Apt Elev	2643

RNAV (GPS) RWY 29L
TUCSON INTL (TUS)

For uncompensated Baro-VNAV systems, LNAV/VNAV NA below -20°C (-4°F) or above 27°C (80°F). DME/DME RNP-0.3 NA. Helicopter visibility reduction below ¾ SM NA.

MISSED APPROACH: Climb to 6500 direct ESABE then climbing right turn on track 310° to PIMMA and hold.

ATIS	TUCSON APP CON	TUCSON TOWER	GND CON	CLNC DEL
123.8 279.65	119.4 318.1	118.3 257.8	124.4 348.6	126.65 326.2

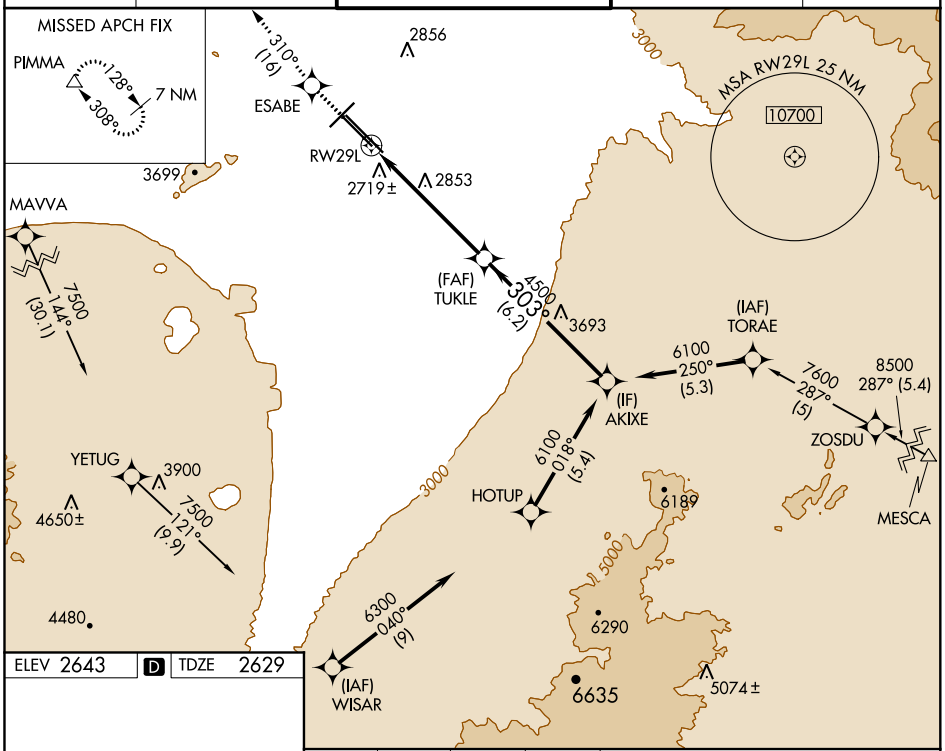

ELEV 2643 | D | TDZE 2629

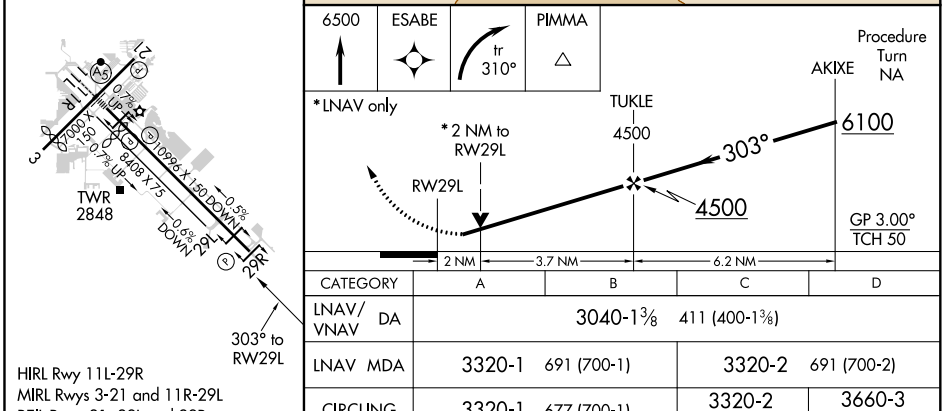

HIRL Rwy 11L-29R
MIRL Rwys 3-21 and 11R-29L
REIL Rwys 21, 29L and 29R

CATEGORY	A	B	C	D
LNAV/VNAV DA	3040-1⅜ 411 (400-1⅜)			
LNAV MDA	3320-1 691 (700-1)		3320-2 691 (700-2)	
CIRCLING	3320-1 677 (700-1)		3320-2 677 (700-2)	3660-3 1017 (1100-3)

SW-4, 02 DEC 2021 to 30 DEC 2021