

LOC I-ARG 111.1	APP CRS 179°	Rwy Idg TDZE Apt Elev	5001 275 279
---------------------------	------------------------	-----------------------------	---

LOC RWY 18

WALNUT RIDGE RGNL (ARG)

ADF required.		ODALS	MISSED APPROACH: Climb to 900 then climbing left turn to 1700 direct TNZ NDB and hold.
Inop table does not apply to S-18 Cat D.			
AWOS-3PT 135.925	MEMPHIS CENTER 120.075 289.4	UNICOM 122.8 (CTAF) 0	

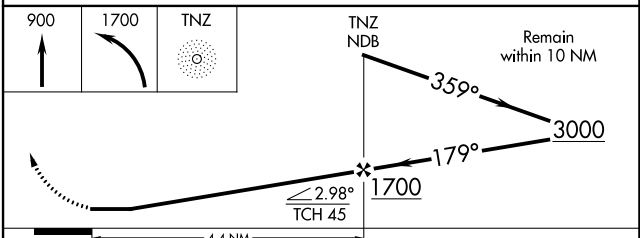
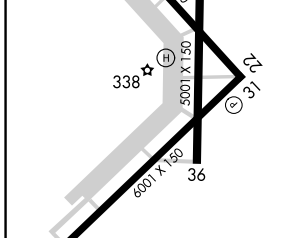
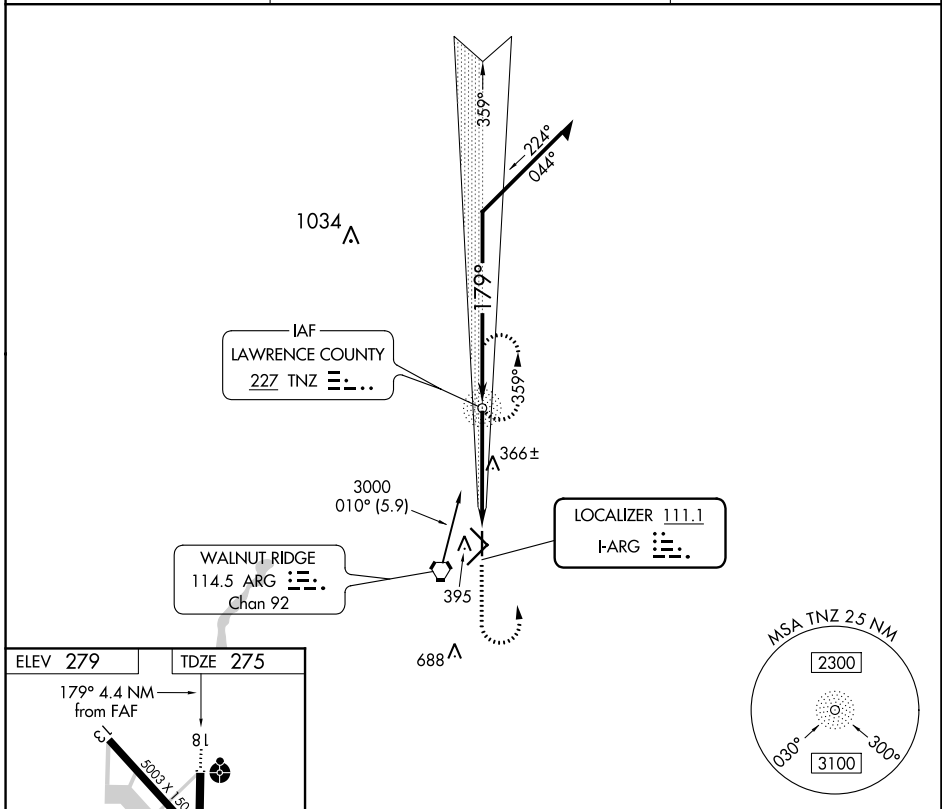

ELEV 279	TDZE 275																			
<table border="1"> <thead> <tr> <th>CATEGORY</th> <th>A</th> <th>B</th> <th>C</th> <th>D</th> </tr> </thead> <tbody> <tr> <td>S-18</td> <td>620-3/4</td> <td>345 (400-3/4)</td> <td>620-7/8 345 (400-7/8)</td> <td>620-1 1/4 345 (400-1 1/4)</td> </tr> <tr> <td>CIRCLING</td> <td>760-1</td> <td>481 (500-1)</td> <td>800-1 1/2 521 (600-1 1/2)</td> <td>1000-2 1/4 721 (800-2 1/4)</td> </tr> </tbody> </table>						CATEGORY	A	B	C	D	S-18	620-3/4	345 (400-3/4)	620-7/8 345 (400-7/8)	620-1 1/4 345 (400-1 1/4)	CIRCLING	760-1	481 (500-1)	800-1 1/2 521 (600-1 1/2)	1000-2 1/4 721 (800-2 1/4)
CATEGORY	A	B	C	D																
S-18	620-3/4	345 (400-3/4)	620-7/8 345 (400-7/8)	620-1 1/4 345 (400-1 1/4)																
CIRCLING	760-1	481 (500-1)	800-1 1/2 521 (600-1 1/2)	1000-2 1/4 721 (800-2 1/4)																
<table border="1"> <thead> <tr> <th>Knots</th> <th>60</th> <th>90</th> <th>120</th> <th>150</th> <th>180</th> </tr> </thead> <tbody> <tr> <td>Min:Sec</td> <td>4:24</td> <td>2:56</td> <td>2:12</td> <td>1:46</td> <td>1:28</td> </tr> </tbody> </table>						Knots	60	90	120	150	180	Min:Sec	4:24	2:56	2:12	1:46	1:28			
Knots	60	90	120	150	180															
Min:Sec	4:24	2:56	2:12	1:46	1:28															

SC-1, 02 DEC 2021 to 30 DEC 2021

SC-1, 02 DEC 2021 to 30 DEC 2021