

CHERRY POINT, NORTH CAROLINA

HI-TACAN Y RWY 32L

TACAN NKT Chan 75	APCH CRS 334°	Rwy ldg TDZE Arpt Elev 7551 26 29	JAL-471 [USN]	CHERRY POINT MCAS (CUNNINGHAM FLD) (KNKT)
-----------------------------	-------------------------	---	---------------	---

▼ * When ALS inop, increase vis to 1 3/8 miles.
ALSF-1
MISSED APPROACH: Climbing right turn to 1600 direct MEVGE and hold.

ATIS 127.475 244.875	CHERRY POINT APP CON (E) 119.75 360.775 (abv 2600') (E) 132.575 299.6 (at/blw 2600') (W) 119.35 377.175 (N) 124.1 268.7	CHERRY POINT TOWER 121.3 340.2	GND CON 128.625 239.025	CLNC DEL 125.95 316.125	ASR/ PAR
--	--	---	---	---	-------------

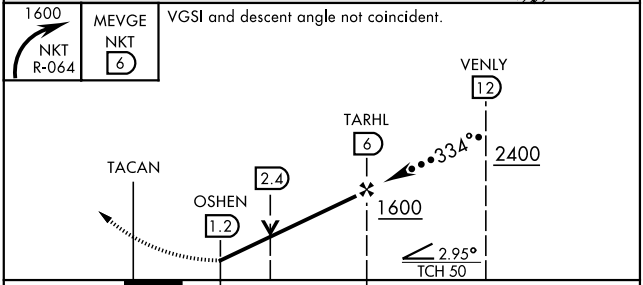
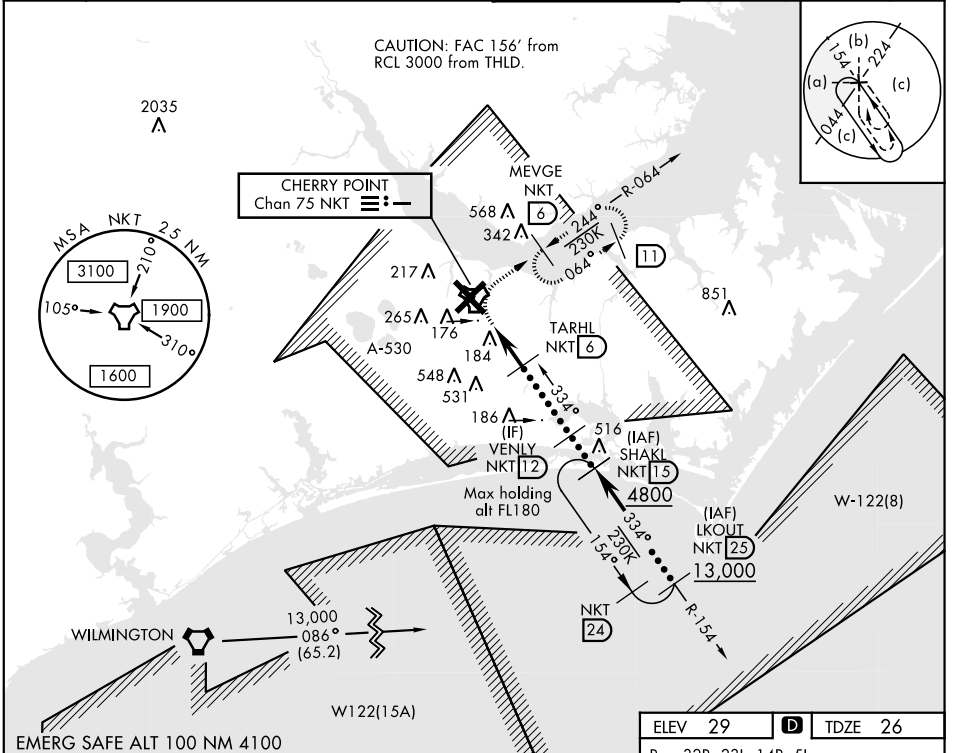

ELEV 29	TDZE 26
---------	---------

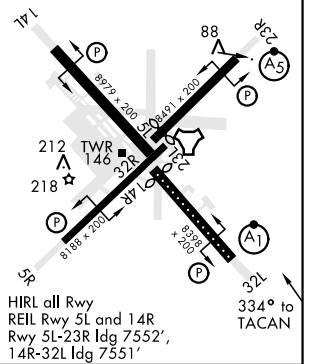

1600 NKT R-064	MEVGE NKT 6	VGSI and descent angle not coincident.												
<table border="1"> <tr> <td>CATEGORY</td> <td>C</td> <td>D</td> <td>E</td> </tr> <tr> <td>S-32L*</td> <td>480-7/8</td> <td>454 (500-7/8)</td> <td></td> </tr> <tr> <td>CIRCLING</td> <td>600-1 1/2 571 (600-1 1/2)</td> <td>600-2 571 (600-2)</td> <td>700-2 1/2 671 (700-2 1/2)</td> </tr> </table>			CATEGORY	C	D	E	S-32L*	480-7/8	454 (500-7/8)		CIRCLING	600-1 1/2 571 (600-1 1/2)	600-2 571 (600-2)	700-2 1/2 671 (700-2 1/2)
CATEGORY	C	D	E											
S-32L*	480-7/8	454 (500-7/8)												
CIRCLING	600-1 1/2 571 (600-1 1/2)	600-2 571 (600-2)	700-2 1/2 671 (700-2 1/2)											

CHERRY POINT, NORTH CAROLINA 34° 54' N-76° 53' W CHERRY POINT MCAS (CUNNINGHAM FLD) (KNKT)

HI-TACAN Y RWY 32L



SE-2, 02 DEC 2021 to 30 DEC 2021

SE-2, 02 DEC 2021 to 30 DEC 2021

Amdt 4 10SEP20

HIRL all Rwy
REIL Rwy 5L and 14R
Rwy 5L-23R ldg 7552',
14R-32L ldg 7551'