

21112

AIRPORT DIAGRAM

AL-928 (FAA)

EASTERWOOD FLD (CLL)
COLLEGE STATION, TEXAS

ATIS
126.85
EASTERWOOD TOWER ★
118.5 284.7
GND CON
128.7 284.7
CLNC DEL
128.7
120.4 (When Tower Closed)

D



JANUARY 2020
ANNUAL RATE OF CHANGE
0.1° W

HS 1

FIELD
ELEV
321

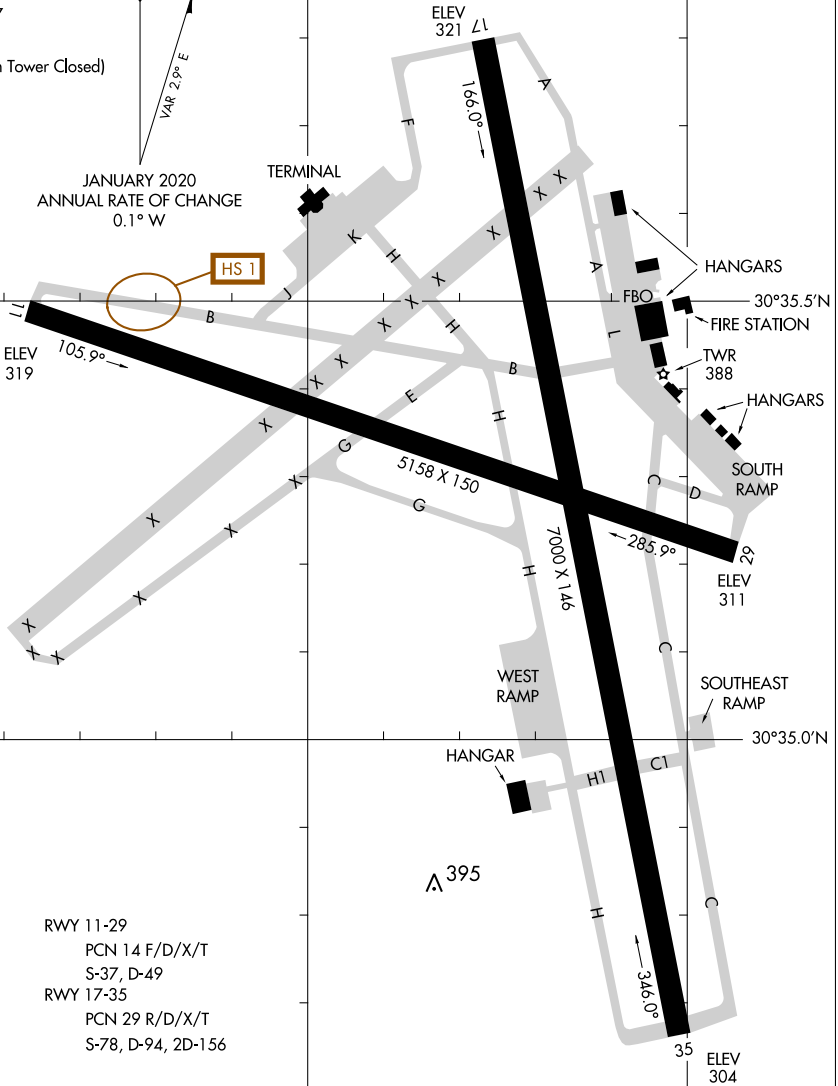

RWY 11-29
PCN 14 F/D/X/T
S-37, D-49
RWY 17-35
PCN 29 R/D/X/T
S-78, D-94, 2D-156

CAUTION: BE ALERT TO RUNWAY CROSSING CLEARANCES.
READBACK OF ALL RUNWAY HOLDING INSTRUCTIONS IS REQUIRED.

96°22.5'W

96°22.0'W

96°21.5'W

30°34.5'N

30°35.0'N

30°35.5'N

SC-5, 02 DEC 2021 to 30 DEC 2021

SC-5, 02 DEC 2021 to 30 DEC 2021

AIRPORT DIAGRAM

21112

COLLEGE STATION, TEXAS
EASTERWOOD FLD (CLL)