

WAAS CH 77942 W14A	APP CRS 139°	Rwy Idg TDZE Apt Elev 5000 3412 3430
--	------------------------	--

RNAV (GPS) RWY 14

CHEYENNE COUNTY MUNI (SYF)

RNP APCH. Circling NA to Rwys 9, 27, 18 and 36. Rwy 14 helicopter visibility reduction below 3/4 SM NA. For uncompensated Baro-VNAV systems, LNAV/VNAV NA below -21°C or above 54°C. MISSED APPROACH: Climb to 6800 direct DIPME and hold, continue climb-in-hold to 6800.	AWOS-3 118,925	DENVER CENTER 132.7 226,675	UNICOM 122.8 (CTAF) 1
--	--------------------------	---------------------------------------	---------------------------------

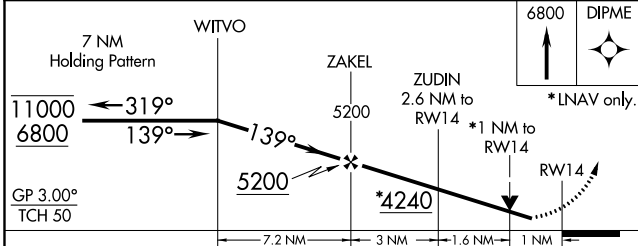
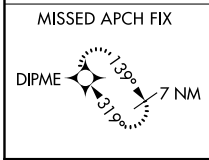
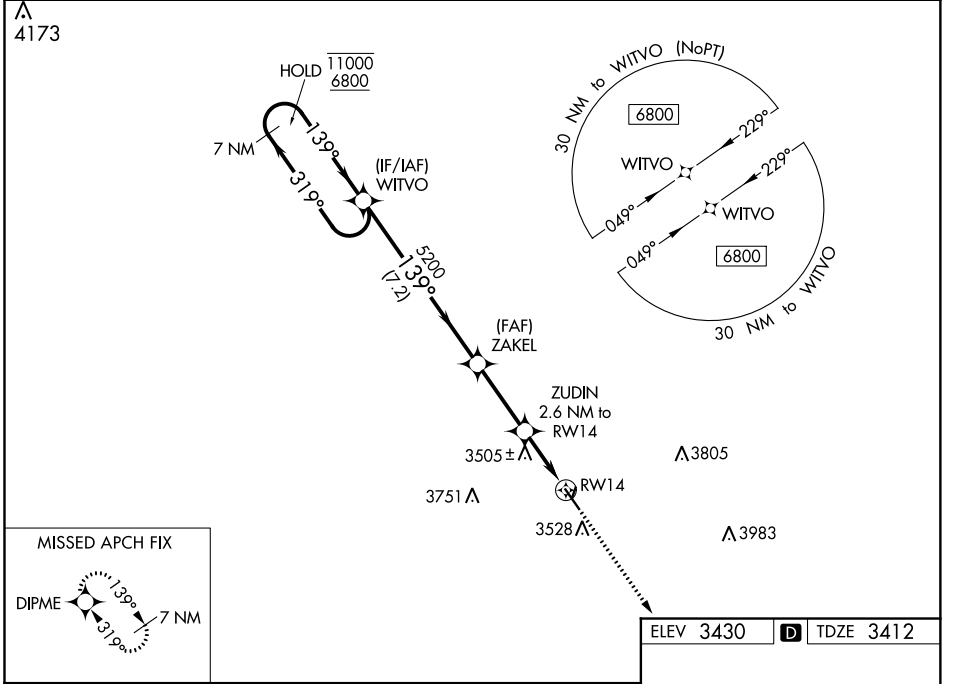

ELEV 3430	TDZE 3412																									
<table border="1"> <thead> <tr> <th>CATEGORY</th> <th>A</th> <th>B</th> <th>C</th> <th>D</th> </tr> </thead> <tbody> <tr> <td>LPV DA</td> <td>3662-1</td> <td>250 (300-1)</td> <td></td> <td>NA</td> </tr> <tr> <td>LNAV/VNAV DA</td> <td>3662-1</td> <td>250 (300-1)</td> <td></td> <td>NA</td> </tr> <tr> <td>LNAV MDA</td> <td>3760-1</td> <td>348 (400-1)</td> <td></td> <td>NA</td> </tr> <tr> <td>CIRCLING</td> <td>3860-1 430 (500-1)</td> <td>3880-1 450 (500-1)</td> <td>3900-1½ 470 (500-1½)</td> <td>NA</td> </tr> </tbody> </table>		CATEGORY	A	B	C	D	LPV DA	3662-1	250 (300-1)		NA	LNAV/VNAV DA	3662-1	250 (300-1)		NA	LNAV MDA	3760-1	348 (400-1)		NA	CIRCLING	3860-1 430 (500-1)	3880-1 450 (500-1)	3900-1½ 470 (500-1½)	NA
CATEGORY	A	B	C	D																						
LPV DA	3662-1	250 (300-1)		NA																						
LNAV/VNAV DA	3662-1	250 (300-1)		NA																						
LNAV MDA	3760-1	348 (400-1)		NA																						
CIRCLING	3860-1 430 (500-1)	3880-1 450 (500-1)	3900-1½ 470 (500-1½)	NA																						

NC-2, 02 DEC 2021 to 30 DEC 2021

NC-2, 02 DEC 2021 to 30 DEC 2021