(OXI.OXI8) 20086

KNOX EIGHT ARRIVAL

AL-166 (FAA)

CHICAGO O'HARE INTL (ORD)
CHICAGO, ILLINOIS

D-ATIS
135.4 282.225
CHICAGO APP CON
119.0 292.125

ARRIVAL ROUTE DESCRIPTION

BRIGGS TRANSITION (BSV.OXI8): From over BSV VOR/DME on BSV R-286 to KUKEY, then on OXI R-095 to OXI VOR/DME. Thence....
DRYER TRANSITION (DJB.OXI8): From over DJB VOR/DME on DJB R-270 to KULHY, then on OXI R-095 to OXI VOR/DME. Thence....
FORT WAYNE TRANSITION (FWA.OXI8): From over FWA VORTAC on FWA R-317 to SPANN, then on OXI R-095 to OXI VOR/DME. Thence....

....from over OXI VOR/DME on OXI R-345 to STYLE, then on 340° heading, expect RADAR vectors to final approach course.

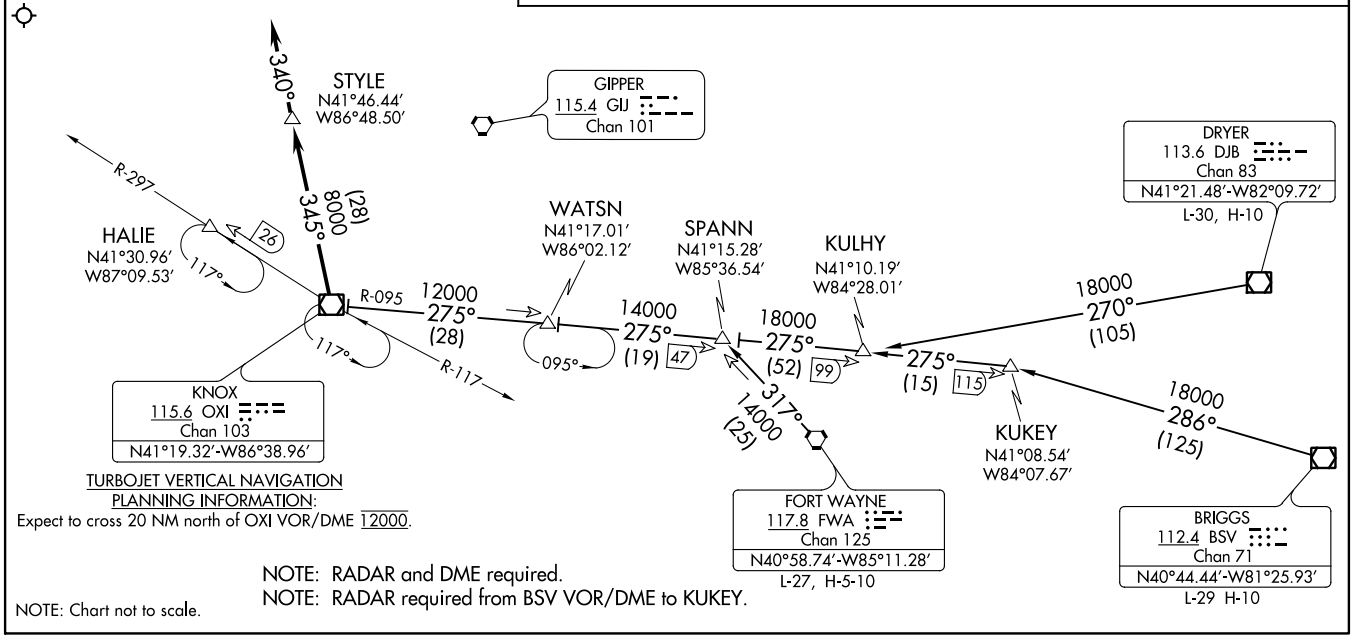

TURBOJET VERTICAL NAVIGATION PLANNING INFORMATION:
Expect to cross 20 NM north of OXI VOR/DME 12000.

NOTE: RADAR and DME required.
NOTE: RADAR required from BSV VOR/DME to KUKEY.

NOTE: Chart not to scale.

KNOX EIGHT ARRIVAL
(OXI.OXI8) 26MAR20
CHICAGO O'HARE INTL (ORD)
CHICAGO, ILLINOIS