

LOC/DME I-LAX 109.9 Chan 36	APP CRS 251°	Rwy Idg 11095 TDZE 104 Apt Elev 128
--	------------------------	--

ILS RWY 25L (CAT II & III)

LOS ANGELES INTL (LAX)

DME or RADAR required.
RNP APCH-GPS. From CLPUR or CRCUS or SEAVU or TRNDO.

Simultaneous approach authorized.
Simultaneous approach authorized with HHR.

ALSF-2

MISSED APPROACH: Climb to 2000 on heading 251° until crossing the SMO R-160 then left turn on heading 236° and on the SMO R-195 to CATLY INT/SMO 15.7 DME and hold.

D-ATIS ARR 133.8 DEP 135.65	SOCAL APP CON 124.3 363.2 (APCH FM WEST) (225°-044°)	124.9 269.0 (090°-224°) 128.5 360.7 (045°-089°)	LOS ANGELES TOWER N 133.9 239.3 S 120.95 379.1	GND CON N 121.65 327.0 S 121.75 327.0 W 121.4 327.0	CLNC DEL 120.35 327.0	CPDLC
---	--	--	--	---	---	-------

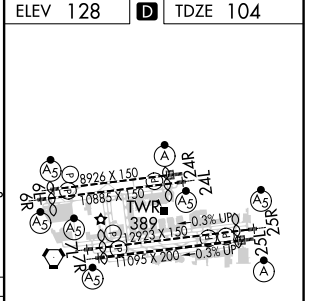
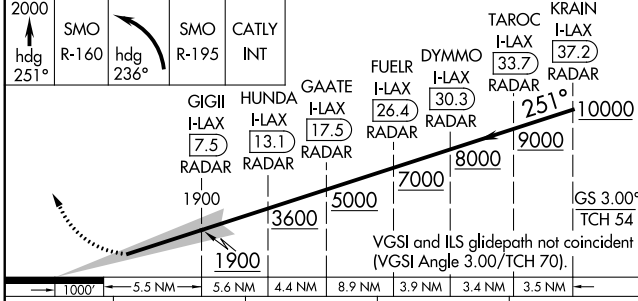
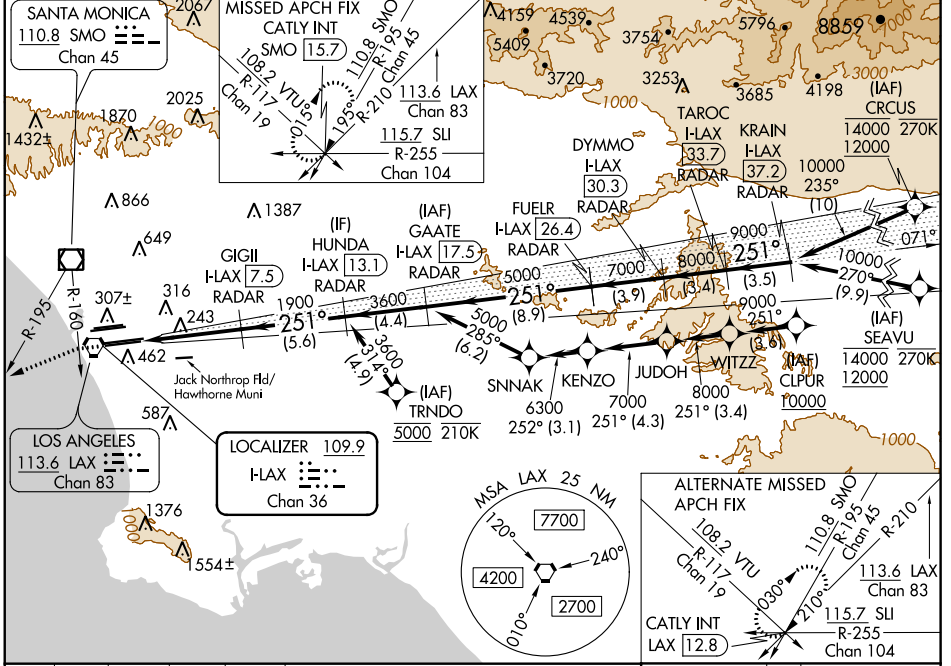

ELEV 128	D	TDZE 104																																																																														
<table border="1"> <tr> <td>2000</td> <td>SMO R-160</td> <td>SMO R-195</td> <td>CATLY INT</td> <td>TAROC I-LAX</td> <td>KRAIN I-LAX</td> </tr> <tr> <td>hdg 251°</td> <td>hdg 236°</td> <td></td> <td></td> <td>33.7</td> <td>37.2</td> </tr> <tr> <td></td> <td></td> <td></td> <td></td> <td>RADAR</td> <td>RADAR</td> </tr> <tr> <td></td> <td></td> <td></td> <td></td> <td>10000</td> <td>9000</td> </tr> <tr> <td></td> <td></td> <td></td> <td></td> <td>7000</td> <td>8000</td> </tr> <tr> <td></td> <td></td> <td></td> <td></td> <td>5000</td> <td>6000</td> </tr> <tr> <td></td> <td></td> <td></td> <td></td> <td>3600</td> <td>3600</td> </tr> <tr> <td></td> <td></td> <td></td> <td></td> <td>1900</td> <td>1900</td> </tr> <tr> <td></td> <td></td> <td></td> <td></td> <td>1000</td> <td>1000</td> </tr> <tr> <td></td> <td></td> <td></td> <td></td> <td>5.5 NM</td> <td>5.6 NM</td> </tr> <tr> <td></td> <td></td> <td></td> <td></td> <td>4.4 NM</td> <td>8.9 NM</td> </tr> <tr> <td></td> <td></td> <td></td> <td></td> <td>3.9 NM</td> <td>3.4 NM</td> </tr> <tr> <td></td> <td></td> <td></td> <td></td> <td>3.4 NM</td> <td>3.5 NM</td> </tr> </table>			2000	SMO R-160	SMO R-195	CATLY INT	TAROC I-LAX	KRAIN I-LAX	hdg 251°	hdg 236°			33.7	37.2					RADAR	RADAR					10000	9000					7000	8000					5000	6000					3600	3600					1900	1900					1000	1000					5.5 NM	5.6 NM					4.4 NM	8.9 NM					3.9 NM	3.4 NM					3.4 NM	3.5 NM
2000	SMO R-160	SMO R-195	CATLY INT	TAROC I-LAX	KRAIN I-LAX																																																																											
hdg 251°	hdg 236°			33.7	37.2																																																																											
				RADAR	RADAR																																																																											
				10000	9000																																																																											
				7000	8000																																																																											
				5000	6000																																																																											
				3600	3600																																																																											
				1900	1900																																																																											
				1000	1000																																																																											
				5.5 NM	5.6 NM																																																																											
				4.4 NM	8.9 NM																																																																											
				3.9 NM	3.4 NM																																																																											
				3.4 NM	3.5 NM																																																																											
<table border="1"> <tr> <td>CATEGORY</td> <td>A</td> <td>B</td> <td>C</td> <td>D</td> </tr> <tr> <td>S-ILS 25L</td> <td colspan="4">CAT II RA 107/12 100 DA 204</td> </tr> <tr> <td>S-ILS 25L</td> <td colspan="4">CAT III RVR 06</td> </tr> </table>			CATEGORY	A	B	C	D	S-ILS 25L	CAT II RA 107/12 100 DA 204				S-ILS 25L	CAT III RVR 06																																																																		
CATEGORY	A	B	C	D																																																																												
S-ILS 25L	CAT II RA 107/12 100 DA 204																																																																															
S-ILS 25L	CAT III RVR 06																																																																															

CATEGORY II & III ILS - SPECIAL AIRCREW & AIRCRAFT CERTIFICATION REQUIRED

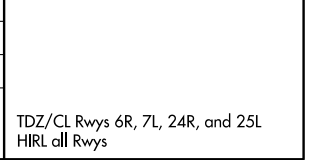

SW-3, 30 DEC 2021 to 27 JAN 2022

SW-3, 30 DEC 2021 to 27 JAN 2022

TDZ/CL Rwyys 6R, 7L, 24R, and 25L
HIRL all Rwyys