

LOC I-LBF <b>111.5</b>	APP CRS <b>300°</b>	Rwy Idg TDZE Apt Elev <b>8000</b> <b>2771</b> <b>2777</b>
---------------------------	------------------------	--

# ILS or LOC RWY 30

NORTH PLATTE RGNL/LEE BIRD FLD (L.B.F')

ADF or DME required for procedure entry.		MALSR 	MISSED APPROACH: Climb to 4900 then left turn direct LBF VOR/DME and hold.
ASOS <b>118.425</b>	DENVER CENTER <b>132.7 226.675</b>	CLNC DEL <b>132.7</b>	UNICOM <b>123.0 (CTAF)</b>

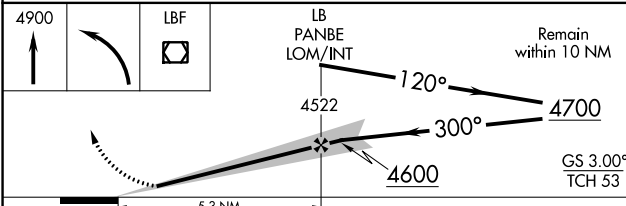
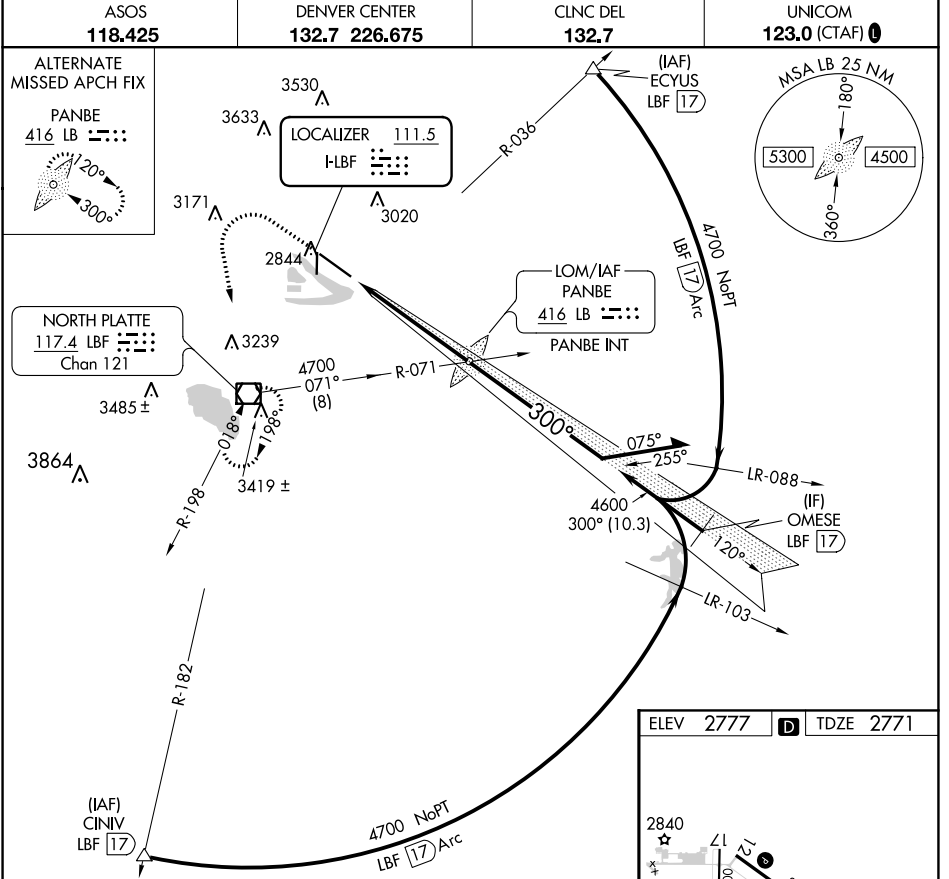

ELEV 2777	D	TDZE 2771																																
<p>2840</p> <p>400 X 1.00</p> <p>436 X 1.50</p> <p>8001 X 1.50</p> <p>35</p> <p>50</p> <p>300° 5.3 NM from FAF</p>																																		
<table border="1"> <tr> <td>CATEGORY</td> <td>A</td> <td>B</td> <td>C</td> <td>D</td> </tr> <tr> <td>S-ILS 30</td> <td colspan="4">2971-1/2 200 (200-1/2)</td> </tr> <tr> <td>S-LOC 30</td> <td>3200-1/2</td> <td>429 (500-1/2)</td> <td>3200-3/4</td> <td>429 (500-3/4)</td> </tr> <tr> <td>CIRCLING</td> <td>3280-1 503 (600-1)</td> <td>3320-1 543 (600-1)</td> <td>3420-1 3/4 643 (700-1 3/4)</td> <td>3560-2 1/2 783 (800-2 1/2)</td> </tr> </table>			CATEGORY	A	B	C	D	S-ILS 30	2971-1/2 200 (200-1/2)				S-LOC 30	3200-1/2	429 (500-1/2)	3200-3/4	429 (500-3/4)	CIRCLING	3280-1 503 (600-1)	3320-1 543 (600-1)	3420-1 3/4 643 (700-1 3/4)	3560-2 1/2 783 (800-2 1/2)												
CATEGORY	A	B	C	D																														
S-ILS 30	2971-1/2 200 (200-1/2)																																	
S-LOC 30	3200-1/2	429 (500-1/2)	3200-3/4	429 (500-3/4)																														
CIRCLING	3280-1 503 (600-1)	3320-1 543 (600-1)	3420-1 3/4 643 (700-1 3/4)	3560-2 1/2 783 (800-2 1/2)																														
<table border="1"> <tr> <td colspan="5">HIRL Rwy 12-30</td> </tr> <tr> <td colspan="5">REIL Rwy 35</td> </tr> <tr> <td colspan="5">MIRL Rwy 17-35</td> </tr> <tr> <td colspan="5">FAF to MAP 5.3 NM</td> </tr> <tr> <td>Knots</td> <td>60</td> <td>90</td> <td>120</td> <td>150</td> <td>180</td> </tr> <tr> <td>Min:Sec</td> <td>5:18</td> <td>3:32</td> <td>2:39</td> <td>2:07</td> <td>1:46</td> </tr> </table>			HIRL Rwy 12-30					REIL Rwy 35					MIRL Rwy 17-35					FAF to MAP 5.3 NM					Knots	60	90	120	150	180	Min:Sec	5:18	3:32	2:39	2:07	1:46
HIRL Rwy 12-30																																		
REIL Rwy 35																																		
MIRL Rwy 17-35																																		
FAF to MAP 5.3 NM																																		
Knots	60	90	120	150	180																													
Min:Sec	5:18	3:32	2:39	2:07	1:46																													

NC-2, 30 DEC 2021 to 27 JAN 2022

NC-2, 30 DEC 2021 to 27 JAN 2022