

KERMIT THREE DEPARTURE

AL-5726 (FAA) CHARLOTTE-MONROE EXECUTIVE (EQY)
 MONROE, NORTH CAROLINA

ASOS
 135.775
 CLNC DEL
 132.55
 UNICOM
 122.7
 CHARLOTTE DEP CON
 120.05 307.8

**TOP ALTITUDE:
 3000**

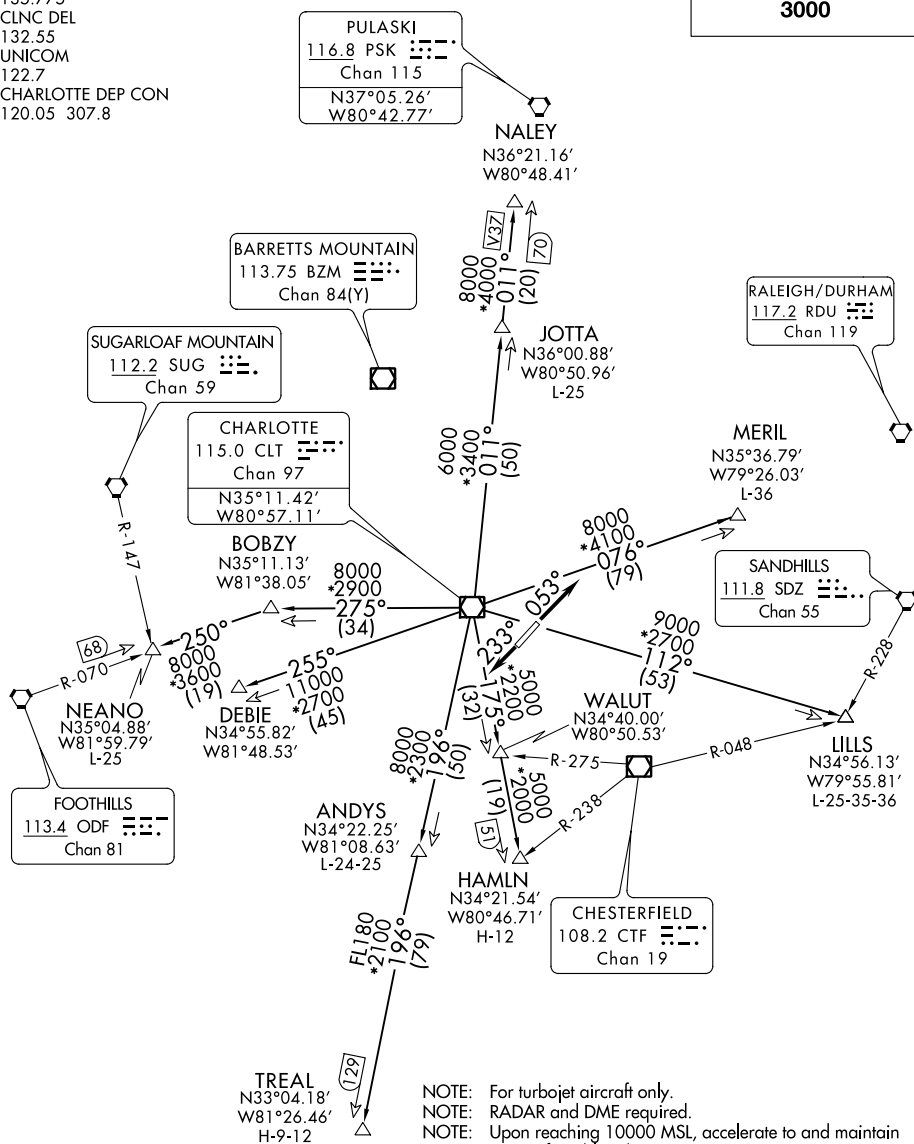

TAKEOFF MINIMUMS
 Rws 5, 23: Standard.

- NOTE: For turbojet aircraft only.
- NOTE: RADAR and DME required.
- NOTE: Upon reaching 10000 MSL, accelerate to and maintain 280K, if unable advise ATC.
- NOTE: Transponder code will be issued via Charlotte clearance delivery.

(NARRATIVE ON FOLLOWING PAGE) NOTE: Chart not to scale.

KERMIT THREE DEPARTURE

(KER3.KER) 03JAN19

MONROE, NORTH CAROLINA
 CHARLOTTE-MONROE EXECUTIVE (EQY)

SE-2, 30 DEC 2021 to 27 JAN 2022

SE-2, 30 DEC 2021 to 27 JAN 2022