

# KINGDOM ONE DEPARTURE

CTAF  
122.7  
REGIONAL DEP CON  
135.975 379.9

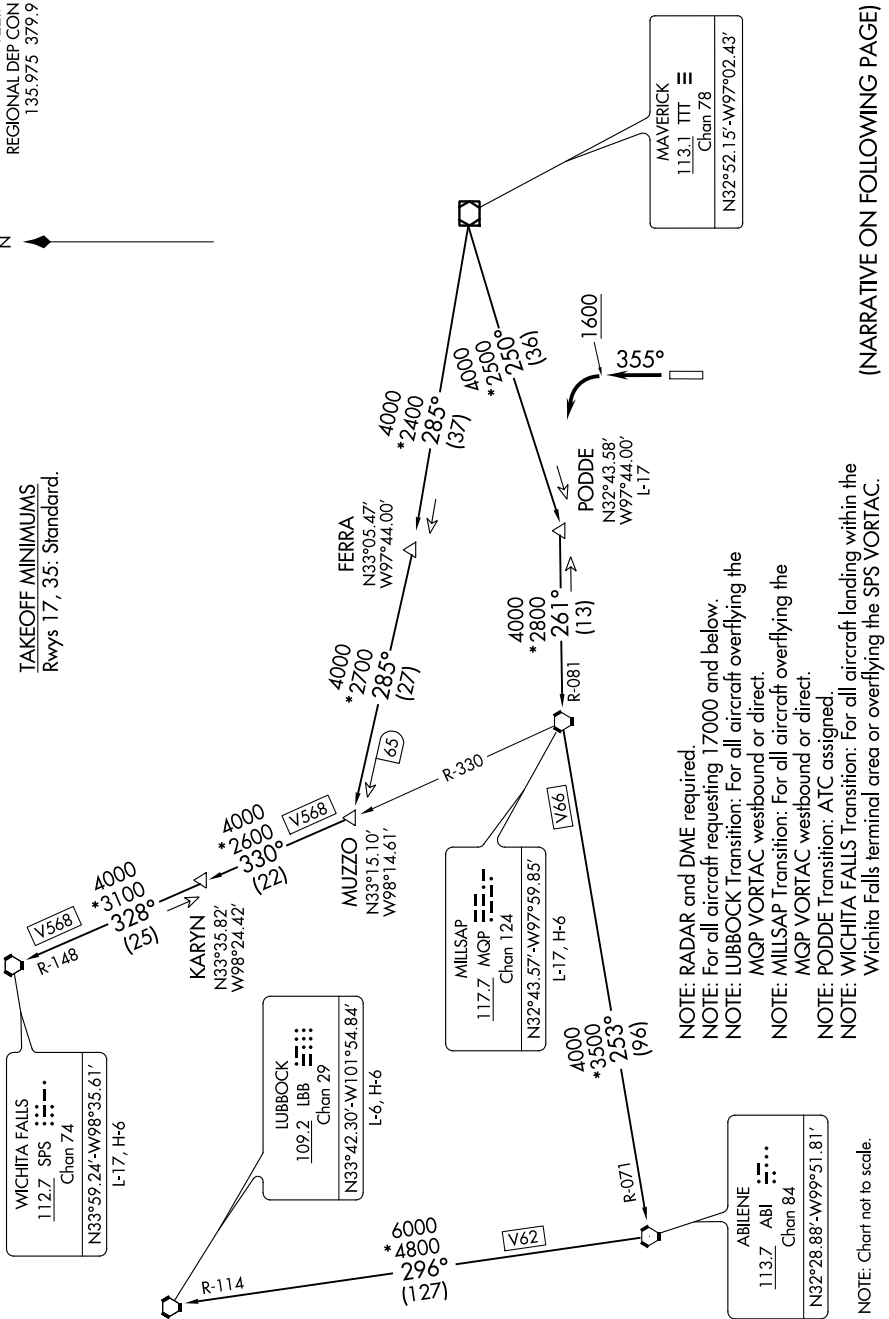

TAKEOFF MINIMUMS  
Rwys 17, 35: Standard.



- NOTE: RADAR and DME required.
- NOTE: For all aircraft requesting 17000 and below.
- NOTE: LUBBOCK Transition: For all aircraft overflying the MGP VORTAC westbound or direct.
- NOTE: MILLSAP Transition: For all aircraft overflying the MGP VORTAC westbound or direct.
- NOTE: PODDE Transition: ATC assigned.
- NOTE: WICHITA FALLS Transition: For all aircraft landing within the Wichita Falls terminal area or overflying the SPS VORTAC.

(NARRATIVE ON FOLLOWING PAGE)

SC-2, 30 DEC 2021 to 27 JAN 2022

SC-2, 30 DEC 2021 to 27 JAN 2022

# KINGDOM ONE DEPARTURE