

APP CRS	Rwy Idg	8650
121°	TDZE	53
	Apt Elev	60

RNAV (RNP) RWY 12

LONG BEACH (DAUGHERTY FLD) (LGB)

	For uncompensated Baro-VNAV systems, procedure NA below 4°C (40°F) or above 54°C (130°F). RF required. GPS required.	MISSED APPROACH: Climb to 3000 on track 121° to GUNEY, right turn to LUVCI, and on track 183° to ALBAS and hold.

ATIS 127.75	SOCAL APP CON 125.35 316.125	LONG BEACH TOWER* 120.5 257.6 (Rwy 12) 119.4 (CTAF) 257.6 (Rwy 30)	GND CON 133.0 257.6	CLNC DEL 118.15	UNICOM 122.95
-----------------------	--	---	-------------------------------	---------------------------	-------------------------

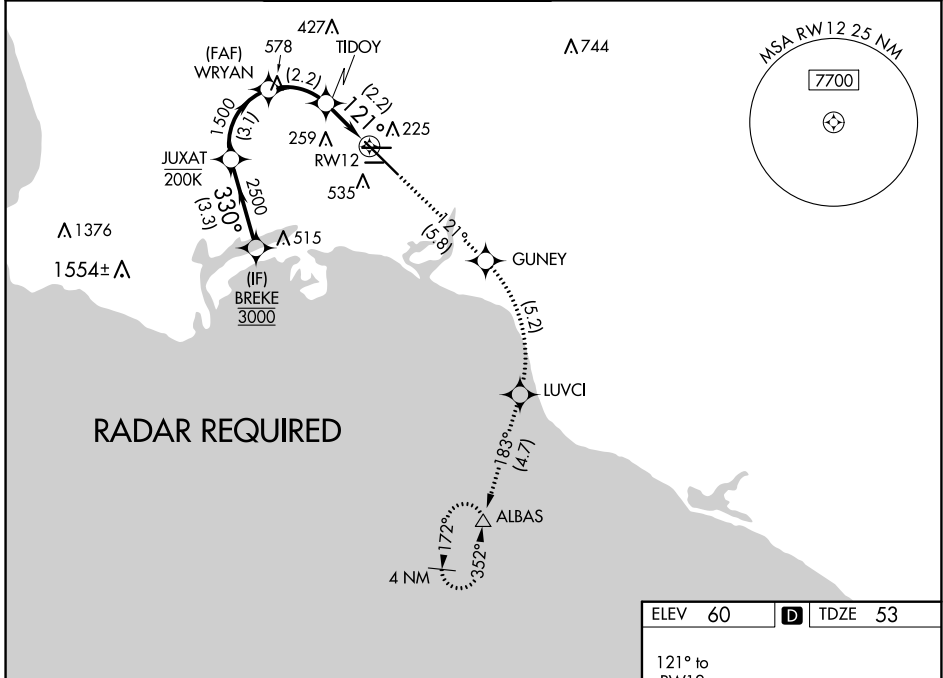

RADAR REQUIRED

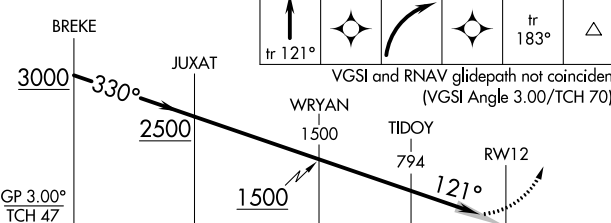
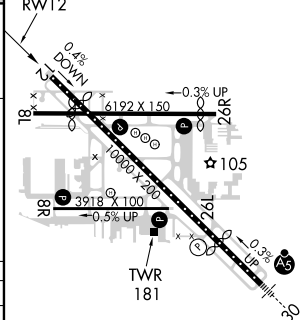
ELEV 60	D TDZE 53																						
<table border="1"> <tr> <td>3000</td> <td>GUNEY</td> <td>LUVCI</td> <td>ALBAS</td> </tr> <tr> <td>↑ tr 121°</td> <td></td> <td></td> <td>tr 183°</td> </tr> </table>	3000	GUNEY	LUVCI	ALBAS	↑ tr 121°			tr 183°															
3000	GUNEY	LUVCI	ALBAS																				
↑ tr 121°			tr 183°																				
<table border="1"> <tr> <td>GP 3.00°</td> <td>TCH 47</td> </tr> <tr> <td>3.3 NM</td> <td>3.1 NM</td> <td>2.2 NM</td> <td>2.2 NM</td> </tr> <tr> <td>CATEGORY</td> <td>A</td> <td>B</td> <td>C</td> <td>D</td> </tr> <tr> <td>RNP 0.15 DA</td> <td></td> <td>414-1¼</td> <td>361 (400-1¼)</td> <td></td> </tr> <tr> <td>RNP 0.30 DA</td> <td></td> <td>485-1½</td> <td>432 (500-1½)</td> <td></td> </tr> </table>	GP 3.00°	TCH 47	3.3 NM	3.1 NM	2.2 NM	2.2 NM	CATEGORY	A	B	C	D	RNP 0.15 DA		414-1¼	361 (400-1¼)		RNP 0.30 DA		485-1½	432 (500-1½)		<p>AUTHORIZATION REQUIRED</p>	
GP 3.00°	TCH 47																						
3.3 NM	3.1 NM	2.2 NM	2.2 NM																				
CATEGORY	A	B	C	D																			
RNP 0.15 DA		414-1¼	361 (400-1¼)																				
RNP 0.30 DA		485-1½	432 (500-1½)																				
<p>TDZ/CL Rwy 30 HIRL Rwy 12-30 HIRL Rwy 8R-26L MIRL Rwy 8L-26R REIL Rws 8R, 12, 26L, and 26R </p>																							

SW-3, 27 JAN 2022 to 24 FEB 2022

SW-3, 27 JAN 2022 to 24 FEB 2022