WAAS CH 86836 W17A	APP CRS 174°	Rwy ldg 5506 TDZE 1158 Apt Elev 1160

RNAV (GPS) RWY 17
STROTHER FLD (WLD)

DME/DME RNP-0.3 NA. For uncompensated Baro-VNAV systems, LNAV/VNAV NA below -15°C (5°F) or above 54°C (130°F). Baro-VNAV and VDP NA when using Wichita Dwight D Eisenhower Ntl altimeter setting. When local altimeter setting not received, use Wichita Dwight D Eisenhower Ntl setting and increase all DA 104 feet and all MDA 120 feet; increase LPV, LNAV/VNAV all Cats and LNAV Cat C visibility ⅜ mile; increase Circling Cat C visibility ¼ mile.

MISSED APPROACH: Climb to 3600 direct IVYIX and hold.

ASOS	KANSAS CITY CENTER	UNICOM
118.025	127.8 319.1	122.8 (CTAF) L

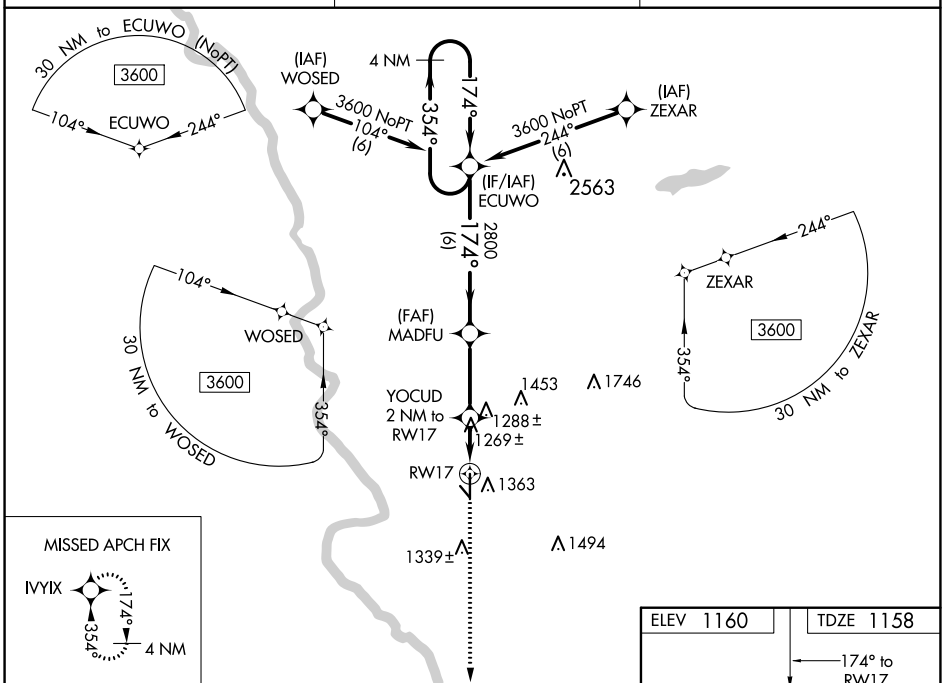

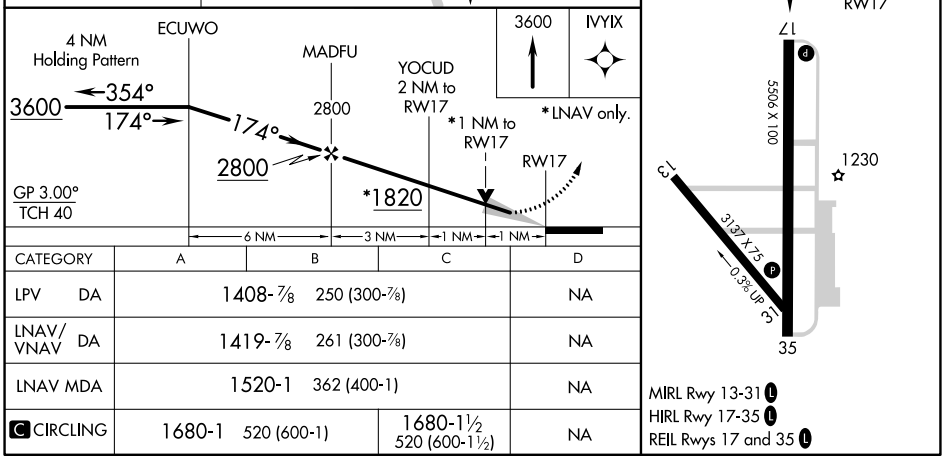

CATEGORY	A	B	C	D
LPV DA	1408-⅞ 250 (300-⅞)			NA
LNAV/VNAV DA	1419-⅞ 261 (300-⅞)			NA
LNAV MDA	1520-1 362 (400-1)			NA
C CIRCLING	1680-1 520 (600-1)		1680-1½ 520 (600-1½)	NA

NC-2, 27 JAN 2022 to 24 FEB 2022
NC-2, 27 JAN 2022 to 24 FEB 2022