WAAS CH 40100 W18A	APP CRS 180°	Rwy ldg 6501 TDZE 1213 Apt Elev 1213

RNAV (GPS) RWY 18
MASON CITY MUNI (MCW)

RNP APCH-GPS.

Baro-VNAV and VDP NA when using Charles City altimeter setting. For uncompensated Baro-VNAV systems, LNAV/VNAV NA below -17°C or above 54°C. Inop table does not apply to LPV and LNAV/VNAV. When local altimeter setting not received, use Charles City altimeter setting and increase LPV DA to 1500 feet, LNAV/VNAV DA to 1550; increase all MDA 100 feet and LNAV Cats C and D visibility ¼ SM and Circling Cat C ¼ SM. For inop ALS when using Charles City altimeter setting, increase LPV all Cats visibility to ⅞ SM; LNAV Cats C/D visibility to 1⅜ SM.

MALS

MISSED APPROACH: Climb to 3000 direct IKUWY and hold.

ASOS	MINNEAPOLIS CENTER	UNICOM
120.3	127.3 257.675	123.0 (CTAF) L

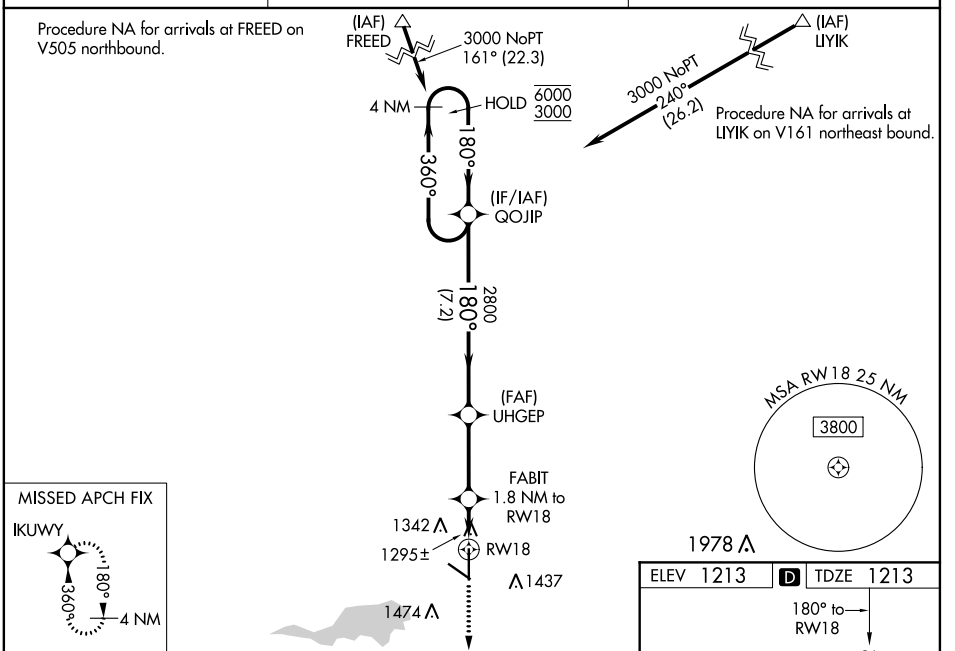

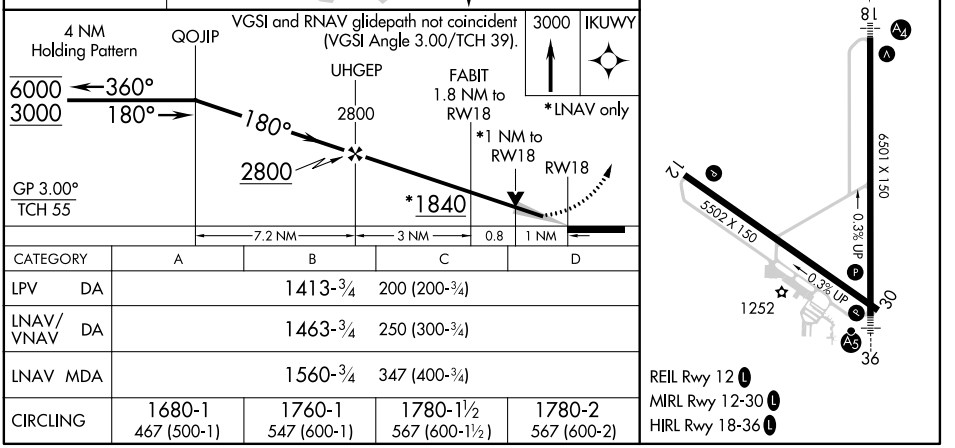

CATEGORY	A	B	C	D
LPV DA	1413-¾ 200 (200-¾)			
LNAV/VNAV DA	1463-¾ 250 (300-¾)			
LNAV MDA	1560-¾ 347 (400-¾)			
CIRCLING	1680-1 467 (500-1)	1760-1 547 (600-1)	1780-1½ 567 (600-1½)	1780-2 567 (600-2)

NC-3, 21 APR 2022 to 19 MAY 2022