WAAS CH 93604 W07A	APP CRS 065°	Rwy ldg 5000 TDZE 990 Apt Elev 993

RNAV (GPS) RWY 7
MARION MUNI (MNN)

When local altimeter setting not received, use Ohio State University altimeter setting and increase LPV DA to 1327 feet, increase LNAV/VNAV DA to 1574 feet; increase all MDAs 100 feet and visibility Cat C/D ¼ SM. Baro-VNAV NA when using Ohio State University altimeter setting. For uncompensated Baro-VNAV systems, LNAV/VNAV NA below -16°C (4°F) or above 46°C (114°F). Visibility reduction by helicopters NA. DME/DME RNP-0.3 NA.

MISSED APPROACH: Climb to 3000 direct LEBJE and hold.

ASOS	CLEVELAND APP CON ★	CLNC DEL	UNICOM
119.975	124.2 360.65	126.8	122.8 (CTAF) L

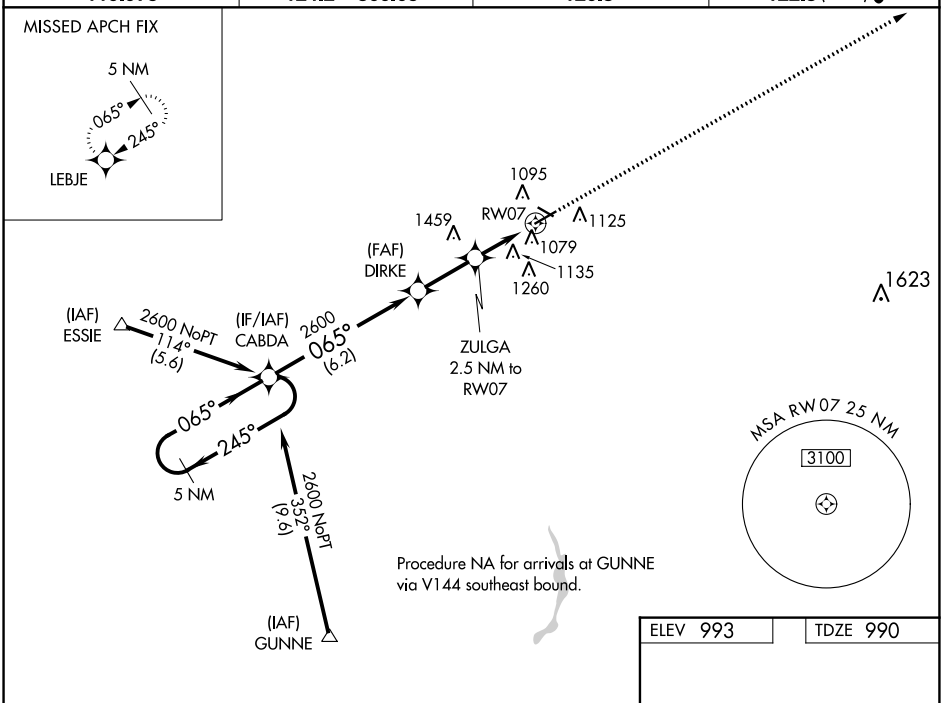

ELEV 993 TDZE 990

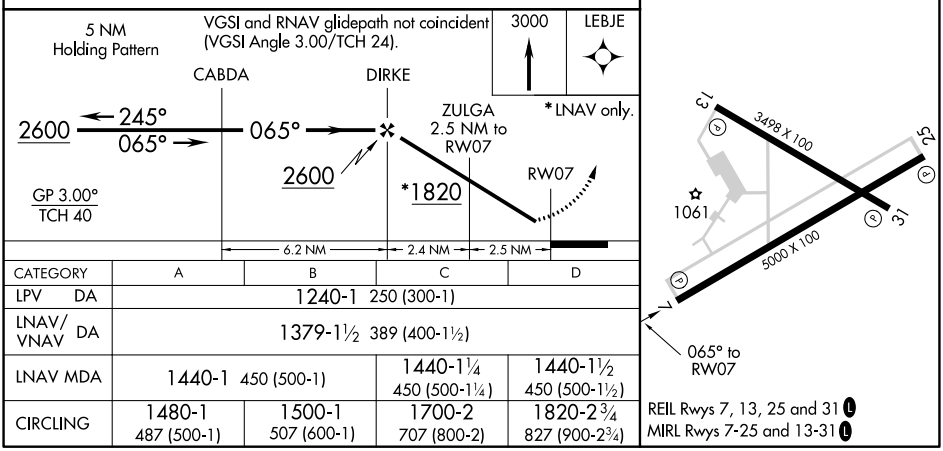

CATEGORY	A	B	C	D
LPV DA	1240-1 250 (300-1)			
LNAV/VNAV DA	1379-1½ 389 (400-1½)			
LNAV MDA	1440-1 450 (500-1)		1440-1¼ 450 (500-1¼)	1440-1½ 450 (500-1½)
CIRCLING	1480-1 487 (500-1)	1500-1 507 (600-1)	1700-2 707 (800-2)	1820-2¾ 827 (900-2¾)

REIL Rwys 7, 13, 25 and 31 L
MIRL Rwys 7-25 and 13-31 L

EC-2, 19 MAY 2022 to 16 JUN 2022

EC-2, 19 MAY 2022 to 16 JUN 2022