ILS RWY 8L (SA CAT I)
GEORGE BUSH INTCNTL/HOUSTON (IAH)

LOC/DME I-BZU	APP CRS	Rwy ldg	9000
111.55	087°	TDZE	94
Chan 52 (Y)		Apt Elev	96

DME required. From GUSHR: RNAV 1-GPS required.

Simultaneous approach authorized with Rwy 8R and Rwy 9. Requires specific OPSPEC, MSPEC, or LOA approval and use of HUD to DH.

ALSF-2

MISSED APPROACH: Climb to 600 then climbing left turn to 4000 on IAH VORTAC R-019 to CLEEP INT/IAH 22.1 DME and hold.

ATIS	HOUSTON APP CON	HOUSTON TOWER	GND CON	CLNC DEL	CPDLC
124.05	120.05 379.1 EAST 124.35 316.15 WEST	120.725 290.2	118.575	128.1	

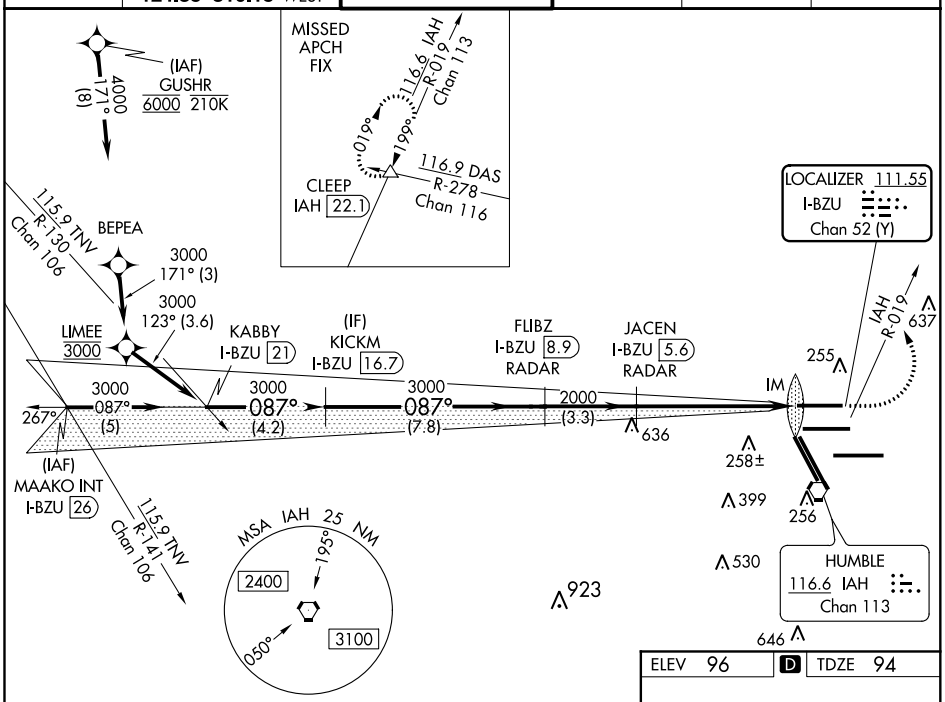

ELEV	96	D	TDZE	94

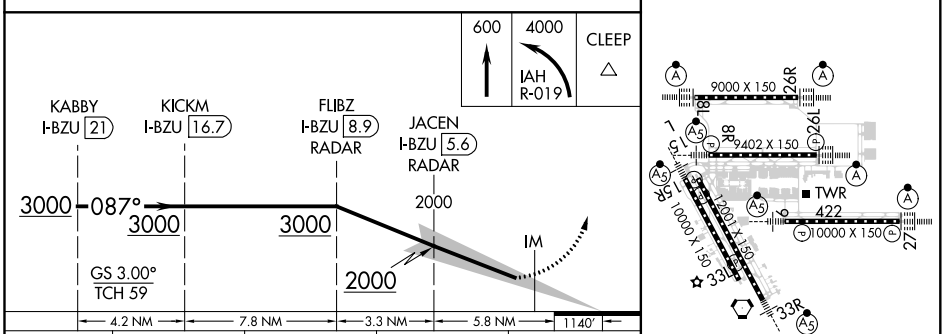

CATEGORY	A	B	C	D
S-ILS 8L	RA 158/14 150 DA 244			

SA CATEGORY I ILS - SPECIAL AIRCREW & AIRCRAFT CERTIFICATION REQUIRED

TDZ/CL Rwys 8R, 8L, 15R, 26R, 26L, 27 and 33L
HIRL all Rwys

SC-5, 19 MAY 2022 to 16 JUN 2022

SC-5, 19 MAY 2022 to 16 JUN 2022