ILS RWY 18L (SA CAT I & II)
DALLAS-FORT WORTH INTL (DFW)

LOC/DME I-CIX	APP CRS	Rwy ldg	13401
110.55	176°	TDZE	602
Chan 42 (Y)		Apt Elev	606

RADAR required for procedure entry. DME or RADAR required.

T Requires specific OPSPEC, MSPEC, or LOA approval. Simultaneous approach authorized with Rwy 17L/C/R.

MALSR A5

MISSED APPROACH: Climb to 1100, then climbing right turn to 3000 on heading 245° and FUZ VORTAC R-222 to LIKES INT/FUZ 27 DME and hold.

D-ATIS	REGIONAL APP CON	DFW TOWER	GND CON	CLNC DEL	CPDLC
ARR 123.775 DEP 135.925	118.425	126.55 127.5 EAST 124.15 134.9 WEST	121.65 121.8 EAST 121.85 WEST	128.25	

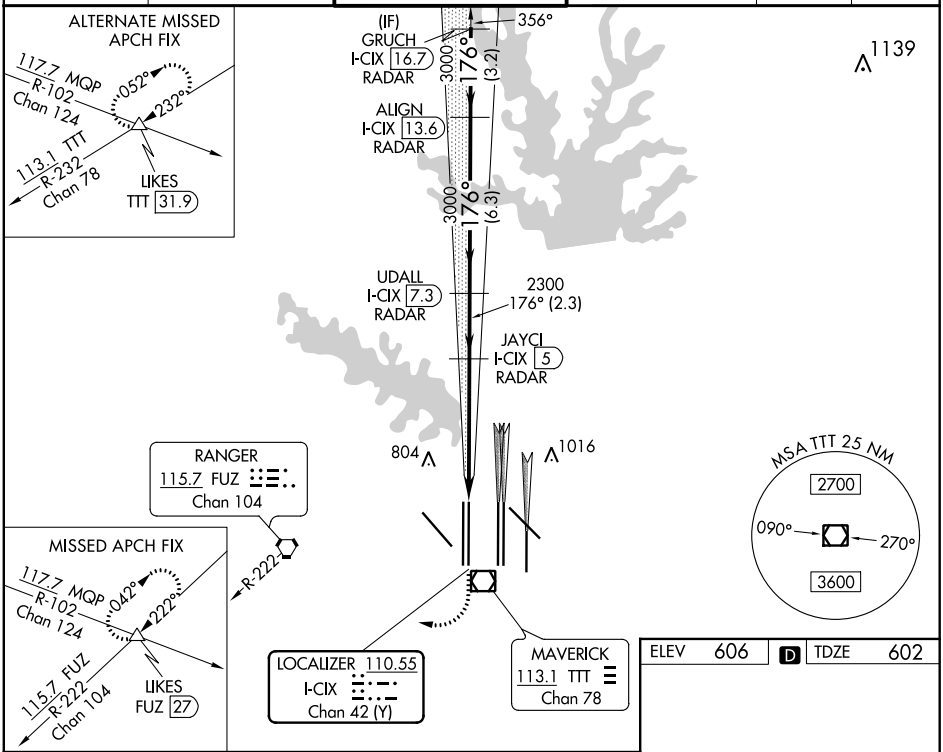

ELEV	606	D	TDZE	602

1100	3000 hdg 245°	FUZ R-222	LIKES

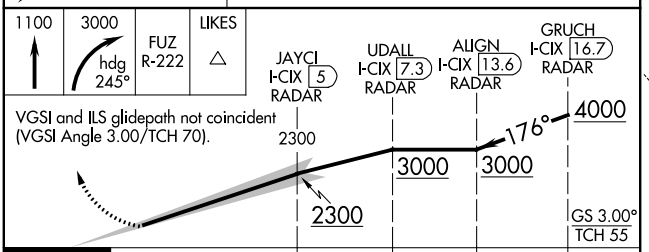

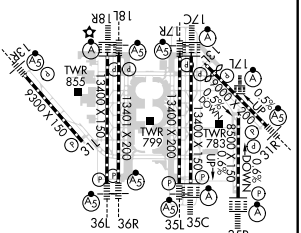

CATEGORY	A	B	C	D
S-ILS 18L	SA CAT I RA 158/14 150 DA 752			
S-ILS 18L	SA CAT II RA 115/12 100 DA 702			

SA CATEGORY I & II ILS - SPECIAL AIRCREW & AIRCRAFT CERTIFICATION REQUIRED

HIRL all Rwys
REIL Rwys 13L and 31L
TDZ/CL all Rwys except 13L and 31L

SC-2, 19 MAY 2022 to 16 JUN 2022