WAAS CH 90514 W27A	APP CRS 266°	Rwy ldg 5001 TDZE 4053 Apt Elev 4053

RNAV (GPS) RWY 27
JEROME COUNTY (JER)

RNP APCH.

Circling NA north of Rwy 9 and 27.
Rwy 27 helicopter visibility reduction below ¾ SM NA.

MISSED APPROACH: Climb to 6500 direct LAHEW and hold.

ASOS	TWIN FALLS APP CON★	UNICOM
135.225	126.7 353.75	122.8 (CTAF) L

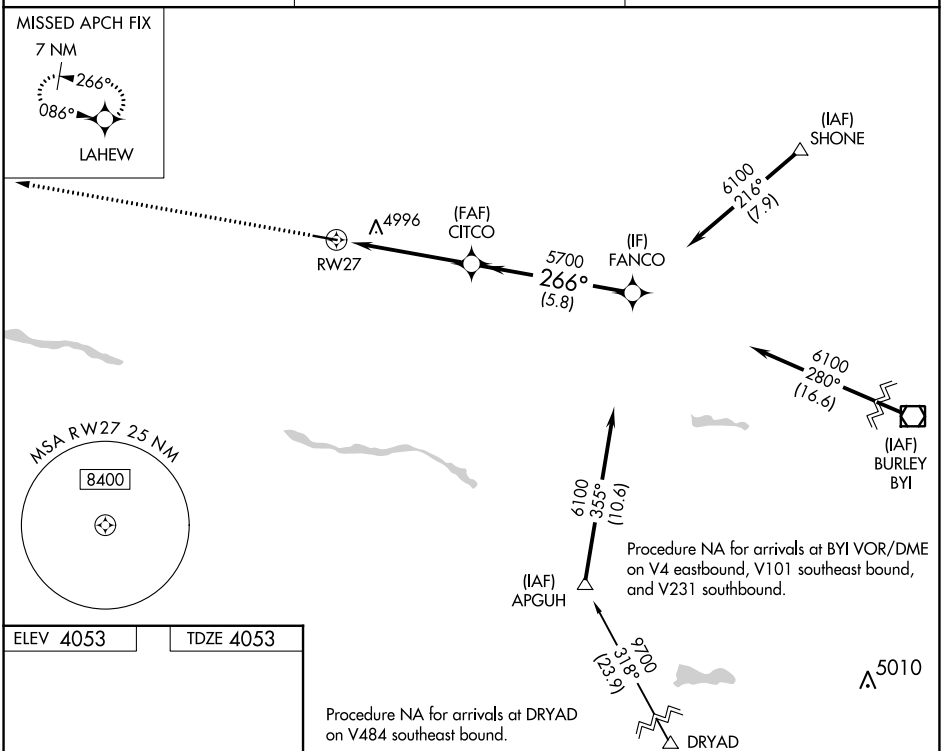

ELEV 4053 TDZE 4053

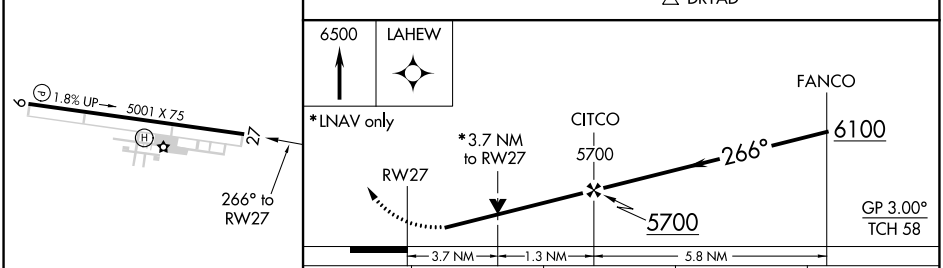

CATEGORY	A	B	C	D
LPV DA	4403-1 350 (400-1)			
LNAV MDA	5300-1¼ 1247 (1300-1¼)	5300-1½ 1247 (1300-1½)	5300-3 1247 (1300-3)	
C CIRCLING	5300-1¼ 1247 (1300-1¼)	5300-1½ 1247 (1300-1½)	5300-3 1247 (1300-3)	

MIRL Rwy 9-27 L

NW-1, 19 MAY 2022 to 16 JUN 2022

NW-1, 19 MAY 2022 to 16 JUN 2022