VOR RWY 32
WILLISTON BASIN INTL (XWA)

VOR/DME ISN	APP CRS	Rwy ldg	7503
116.3	303°	TDZE	2350
Chan 110		Apt Elev	2353

DME required.

For inop ALS, increase S-32 Cats C/D visibility to 1⅛ SM.

-36°C

MALSR

MISSED APPROACH: Climb to 4300 then climbing left turn to 4300 direct ISN VOR/DME and hold

ASOS	SALT LAKE CITY CENTER	UNICOM
125.925	126.85 305.2	122.8 (CTAF) L

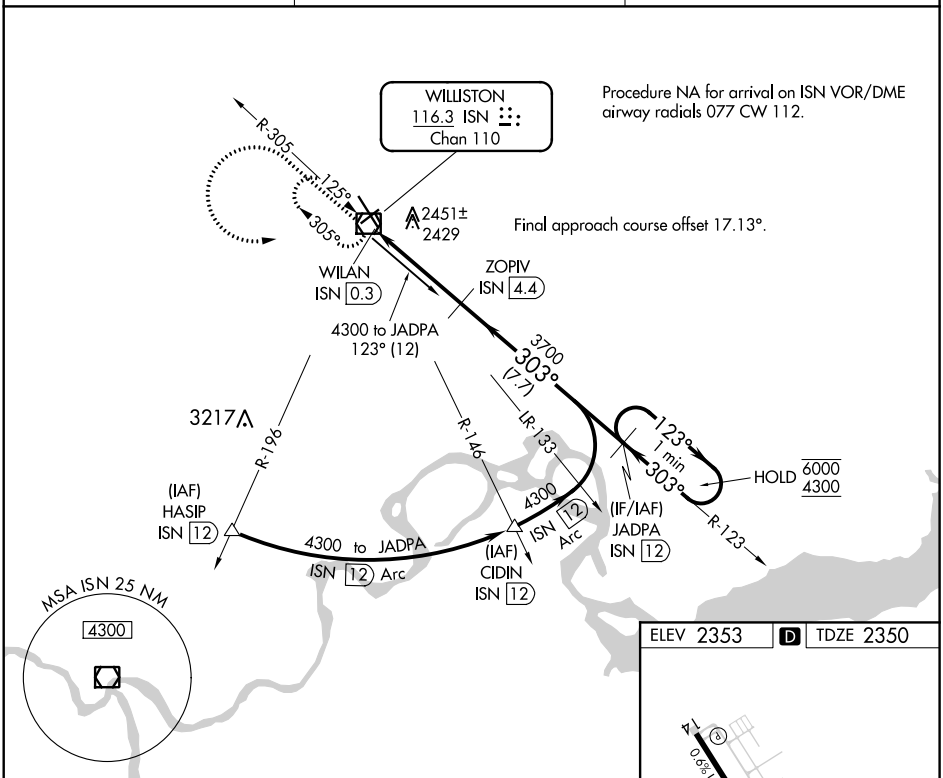

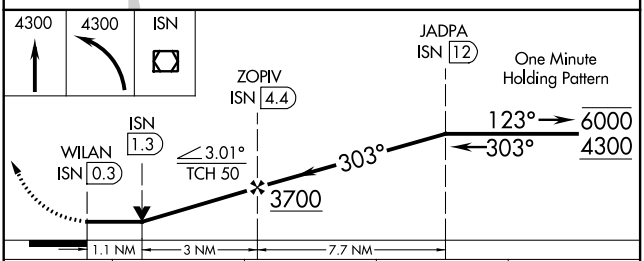

ELEV 2353 D TDZE 2350

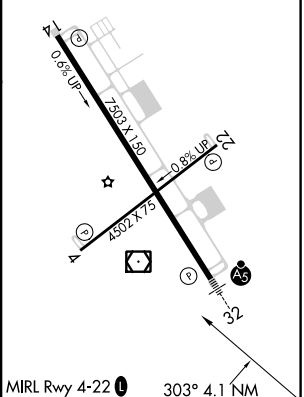

MIRL Rwy 4-22 L
HIRL Rwy 14-32 L
REIL Rwy 4, 14 and 22 L

303° 4.1 NM from FAF

CATEGORY	A	B	C	D
S-32	2740-½ 390 (400-½)		2740-¾ 390 (400-¾)	
C CIRCLING	2760-1 407 (500-1)	2820-1 467 (500-1)	2820-1½ 467 (500-1½)	2920-2 567 (600-2)

NC-1, 19 MAY 2022 to 16 JUN 2022
NC-1, 19 MAY 2022 to 16 JUN 2022