WAAS CH 40201 W09A	APP CRS 094°	Rwy ldg 5000 TDZE 880 Apt Elev 880

RNAV (GPS) RWY 9
DE KALB COUNTY (GWB)

For uncompensated Baro-VNAV systems, LNAV/VNAV NA below -16°C (4°F) or above 54°C (130°F). DME/DME RNP-0.3 NA.

MISSED APPROACH: Climb to 3000 direct JUGIG and hold.

AWOS-3	FORT WAYNE APP CON	CLNC DEL	UNICOM
124.15	127.2 284.6	126.6	123.0 (CTAF) L

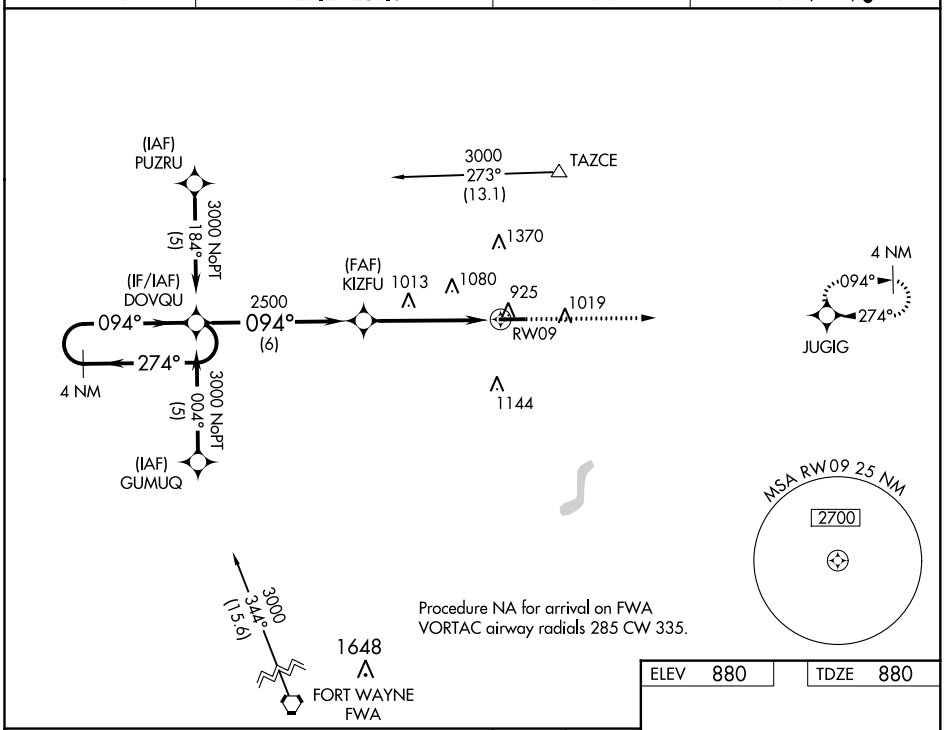

Procedure NA for arrival on FWA VORTAC airway radials 285 CW 335.

ELEV 880	TDZE 880

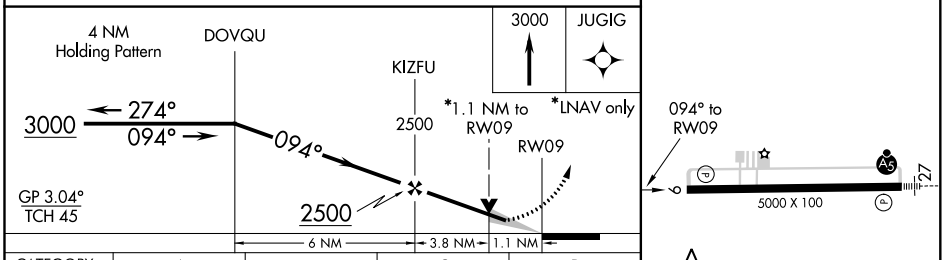

CATEGORY	A	B	C	D
LPV DA	1182-1 302 (400-1)			
LNAV/VNAV DA	1237-1¼ 357 (400-1¼)			
LNAV MDA	1280-1 400 (400-1)		1280-1⅛ 400 (400-1⅛)	1280-1¼ 400 (400-1¼)
C CIRCLING	1320-1 440 (500-1)	1560-1 680 (700-1)	1720-2½ 840 (900-2½)	1720-2¾ 840 (900-2¾)

REIL Rwys 9 and 27 L
MIRL Rwy 9-27 L

EC-2, 16 JUN 2022 to 14 JUL 2022
EC-2, 16 JUN 2022 to 14 JUL 2022