WAAS CH 93938 W18A	APP CRS 178°	Rwy ldg 4992 TDZE 622 Apt Elev 622

RNAV (GPS) RWY 18
MID-AMERICA INDUSTRIAL (H71)

T A NA — Baro-VNAV NA. DME/DME RNP-0.3 NA.
Night Landing: Rwy 36 NA. Use Tulsa Intl altimeter setting.

MISSED APPROACH: Climb to 2600 direct NOBME and hold.

AWOS 3-PT	TUL ASOS	TULSA APP CON	UNICOM
120.1	124.9 377.2	119.1 360.825	122.8 (CTAF) L

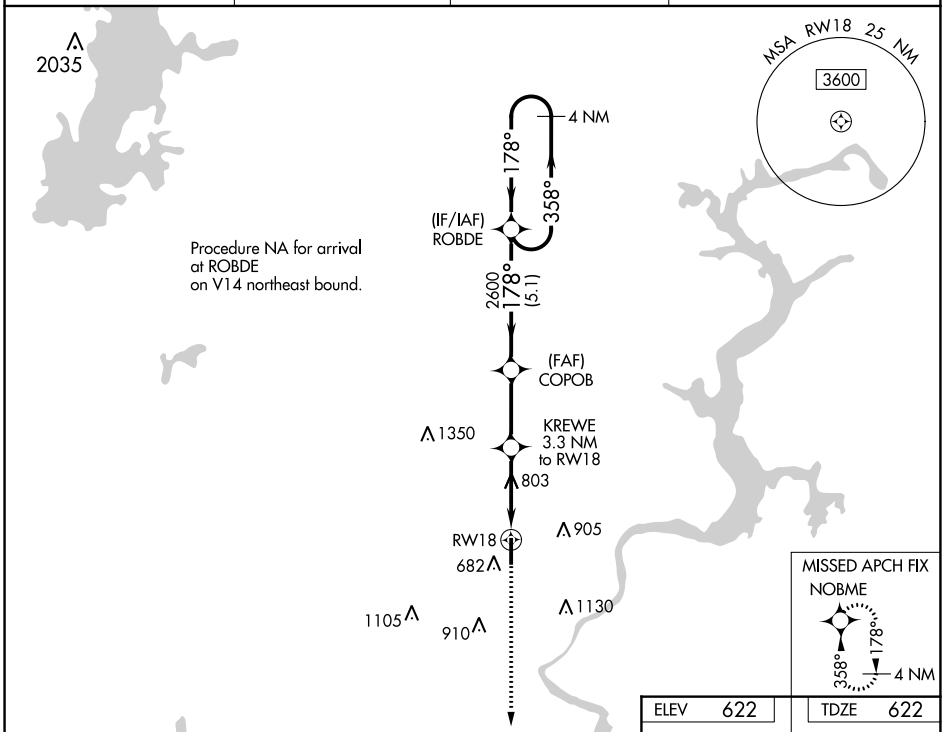

ELEV 622	TDZE 622

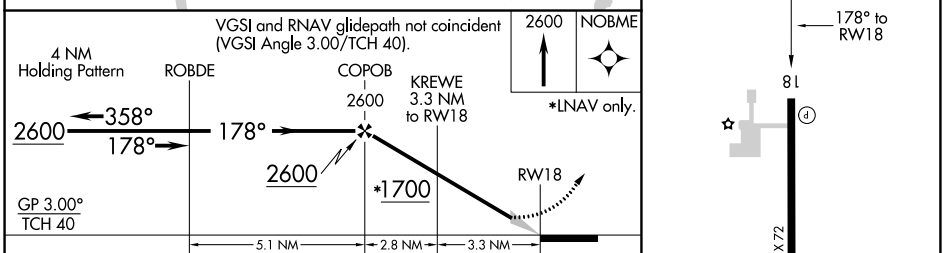

CATEGORY		A	B	C	D
LPV	DA	943-1⅛ 321 (400-1⅛)			NA
LNAV/VNAV	DA	1108-1⅝ 486 (500-1⅝)			NA
LNAV	MDA	1140-1 518 (600-1)		1140-1⅜ 518 (600-1⅜)	NA
C CIRCLING		1200-1 578 (600-1)		1560-2¾ 938 (1000-2¾)	NA

MIRL Rwy 18-36 L
REIL Rwy 18 and 36 L

SC-1, 16 JUN 2022 to 14 JUL 2022
SC-1, 16 JUN 2022 to 14 JUL 2022