VOR/DME SLR	APP CRS	Rwy Idg	N/A
109.0	051°	TDZE	N/A
Chan 27		Apt Elev	489

VOR-B

SULPHUR SPRINGS MUNI (SLR)

DME required.

Circling NA east of Rwy 1-19.

MISSED APPROACH: Climb to 2500 direct SLR VOR/DME and hold.

AWOS-3	FORT WORTH CENTER	UNICOM
118.35	132.025 360.75	123.075 (CTAF) L

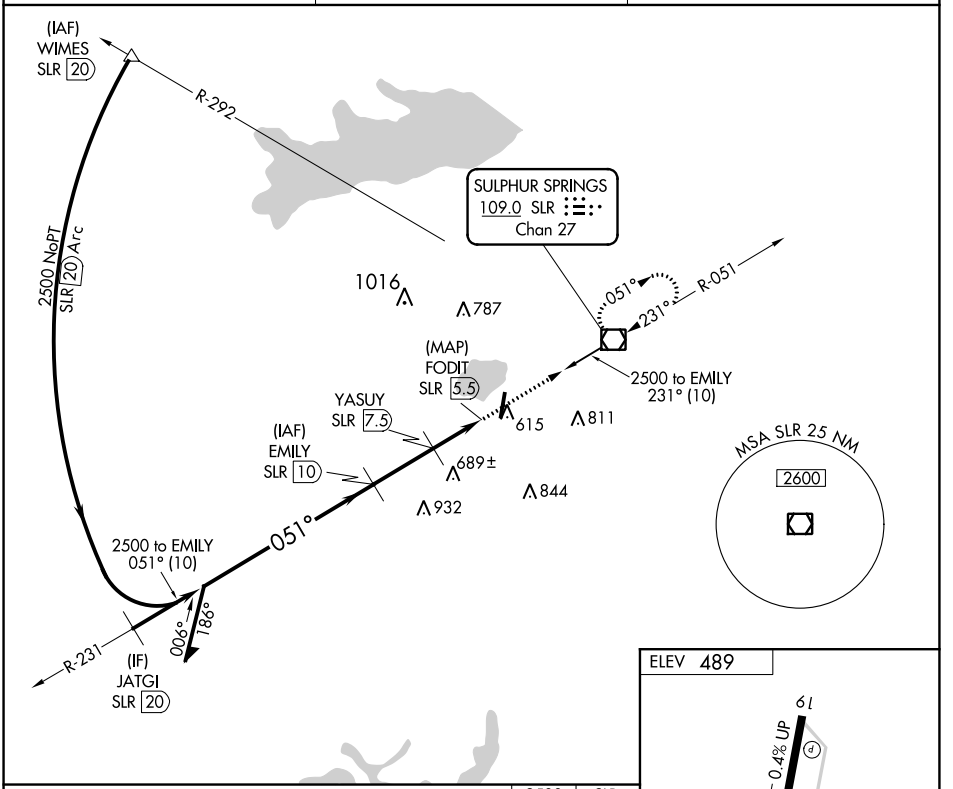

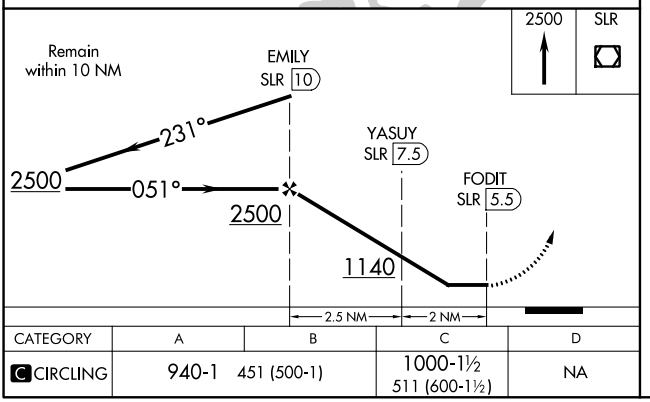

CATEGORY	A	B	C	D
C CIRCLING	940-1	451 (500-1)	1000-1½	NA
			511 (600-1½)	

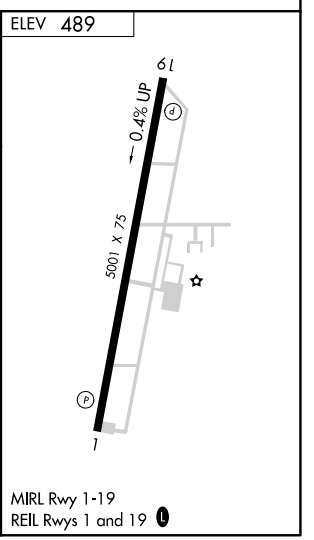

MIRL Rwy 1-19
REIL Rwys 1 and 19 L

SC-2, 16 JUN 2022 to 14 JUL 2022
SC-2, 16 JUN 2022 to 14 JUL 2022