WAAS CH 61216 W20A	APP CRS 200°	Rwy ldg 6100 TDZE 3786 Apt Elev 3788

RNAV (GPS) RWY 20
HEREFORD MUNI (HRX)

RNP APCH.

For uncompensated Baro-VNAV systems, LNAV/VNAV NA below -22°C (-7°F) or above 41°C (105°F).
When local altimeter setting not received, use Rick Husband Amarillo Intl altimeter setting: Increase LPV DA to 4098 feet and all Cats visibility ¼ SM, increase LNAV/VNAV DA to 4232 feet and all Cats visibility ¼ SM, increase all MDA 120 feet; increase LNAV Cats C/D visibilty ½ SM, increase Circling Cat C visibilty ½ SM and Cat D visibilty ¼ SM. Baro-VNAV NA when using Rick Husband Amarillo Intl altimeter setting.
VDP NA with Rick Husband Amarillo Intl altimeter setting.

MISSED APPROACH: Climb to 6000 direct LEMGE and hold.

AWOS-3	AMARILLO APP CON ★	UNICOM
118.05	119.5 307.0	122.8 (CTAF) L

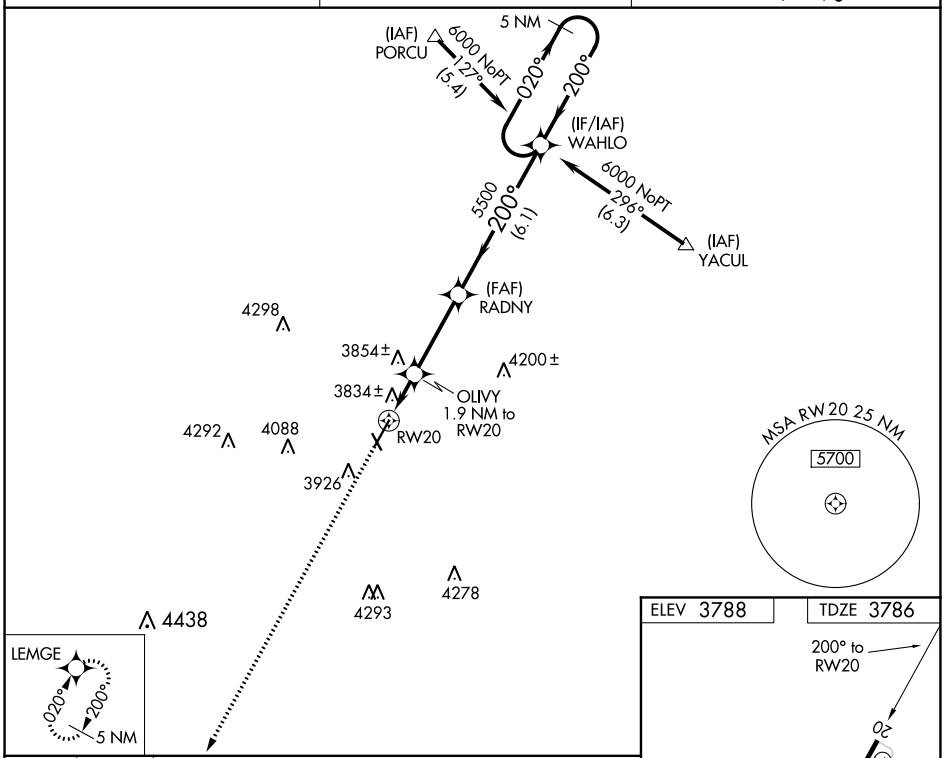

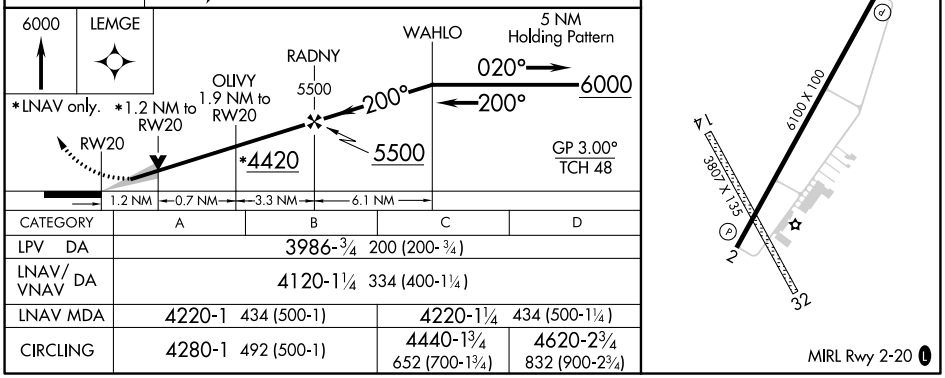

CATEGORY	A	B	C	D
LPV DA	3986-¾ 200 (200-¾)			
LNAV/VNAV DA	4120-1¼ 334 (400-1¼)			
LNAV MDA	4220-1 434 (500-1)		4220-1¼ 434 (500-1¼)	
CIRCLING	4280-1 492 (500-1)		4440-1¾ 652 (700-1¾)	4620-2¾ 832 (900-2¾)

SC-2, 16 JUN 2022 to 14 JUL 2022

SC-2, 16 JUN 2022 to 14 JUL 2022