APP CRS	Rwy ldg	4797
046°	TDZE	1029
	Apt Elev	1029

RNAV (GPS) RWY 4
HARDIN COUNTY (I95)

RNP APCH.

NA

Rwy 4 helicopter visibility reduction below 1 SM NA.
Procedure NA at night. Use Lima altimeter setting.

MISSED APPROACH:
Climb to 3000 direct EVAJI and on track 040° to LAWTO and hold.

AWOS-2	AOH ASOS	COLUMBUS APP CON	UNICOM
126.4	128.725	118.425 323.15	122.8 (CTAF) L ★

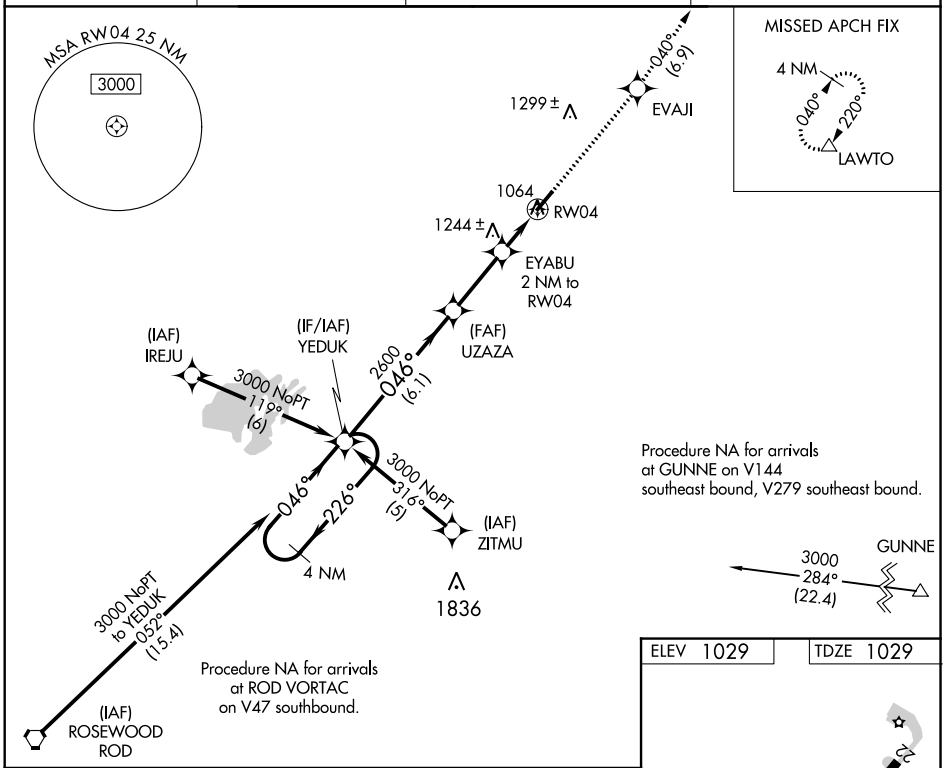

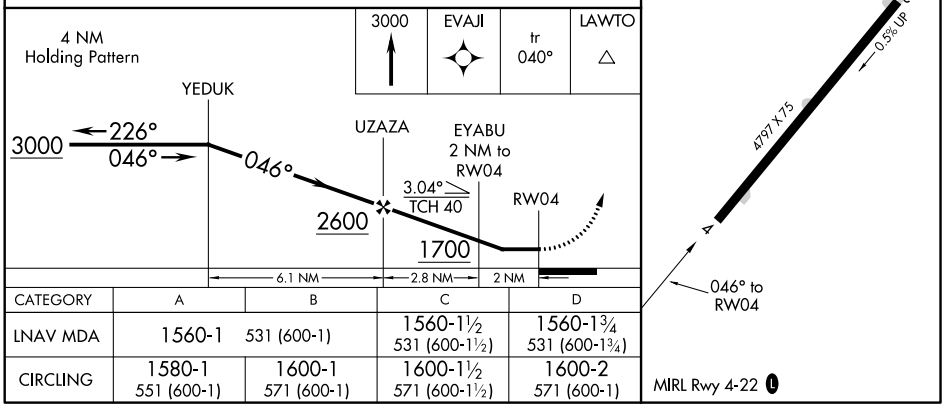

CATEGORY	A	B	C	D
LNAV MDA	1560-1 531 (600-1)		1560-1½ 531 (600-1½)	1560-1¾ 531 (600-1¾)
CIRCLING	1580-1 551 (600-1)	1600-1 571 (600-1)	1600-1½ 571 (600-1½)	1600-2 571 (600-1)

EC-2, 16 JUN 2022 to 14 JUL 2022
EC-2, 16 JUN 2022 to 14 JUL 2022