WAAS CH 63003 W02A	APP CRS 016°	Rwy ldg 5000 TDZE 3133 Apt Elev 3134

RNAV (GPS) RWY 2
HUGOTON MUNI (HQG)

RNP APCH.

For uncompensated Baro-VNAV systems, procedure NA below -21°C or above 54°C. Circling Rwy 13, 31 NA at night.

MISSED APPROACH: Climb to 5000 direct WAGIX and hold.

AWOS-3PT	KANSAS CITY CENTER	UNICOM
118.6	134.0 257.625	122.8 (CTAF) L

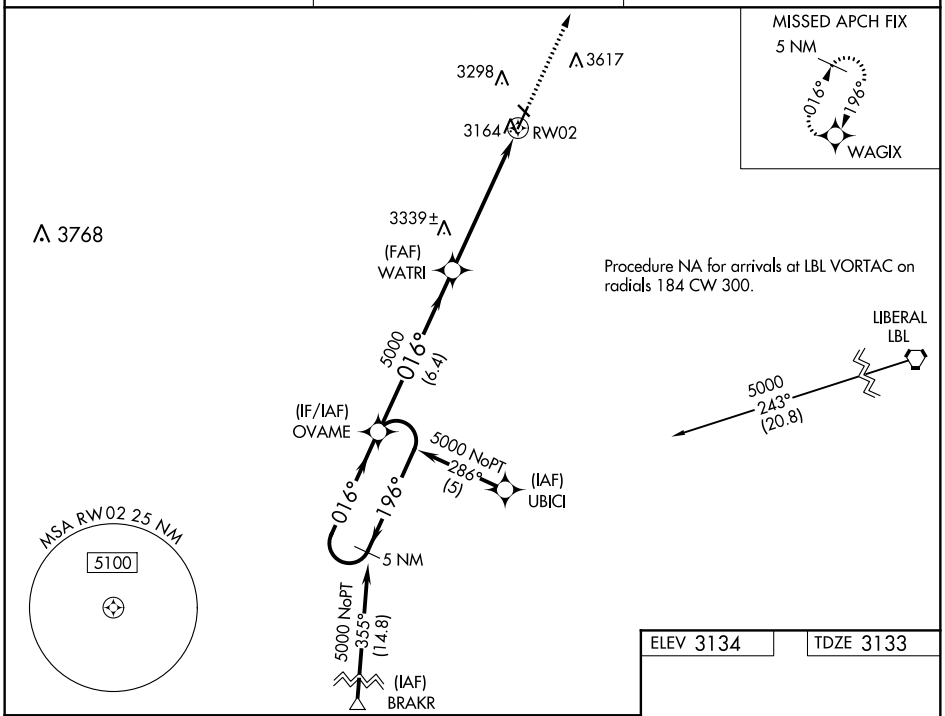

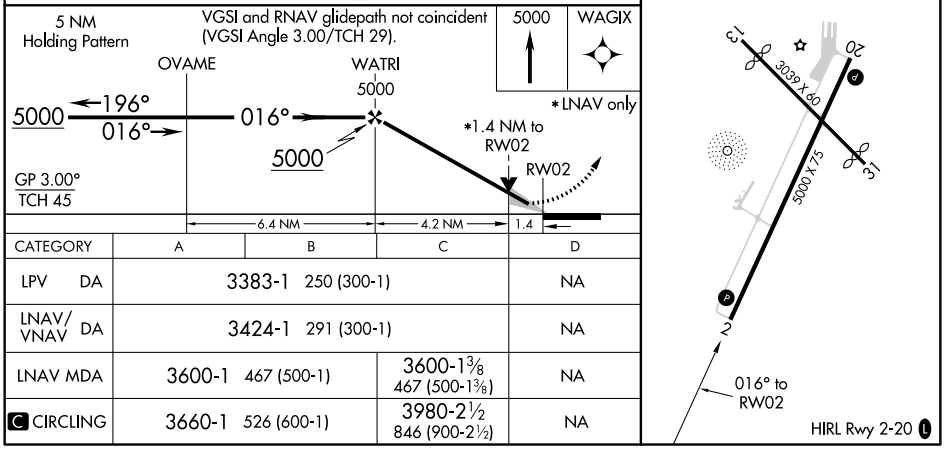

CATEGORY	A	B	C	D
LPV DA	3383-1 250 (300-1)			NA
LNAV/VNAV DA	3424-1 291 (300-1)			NA
LNAV MDA	3600-1 467 (500-1)		3600-1⅜ 467 (500-1⅜)	NA
C CIRCLING	3660-1 526 (600-1)		3980-2½ 846 (900-2½)	NA

NC-2, 16 JUN 2022 to 14 JUL 2022
NC-2, 16 JUN 2022 to 14 JUL 2022