| WAAS CH 86603 W20A | APP CRS 196° | Rwy ldg 5000<br>TDZE 3132<br>Apt Elev 3134 |
|---|---|---|

# RNAV (GPS) RWY 20
## HUGOTON MUNI (HQG)

RNP APCH.

For uncompensated Baro-VNAV systems, procedure NA below -21°C or above 54°C. Circling Rwy 13, 31 NA at night. Rwy 20 helicopter visibility reduction below ¾ SM NA.

MISSED APPROACH: Climb to 5000 direct OVAME and hold.

| AWOS-3PT | KANSAS CITY CENTER | UNICOM |
|---|---|---|
| 118.6 | 134.0 257.625 | 122.8 (CTAF) L |

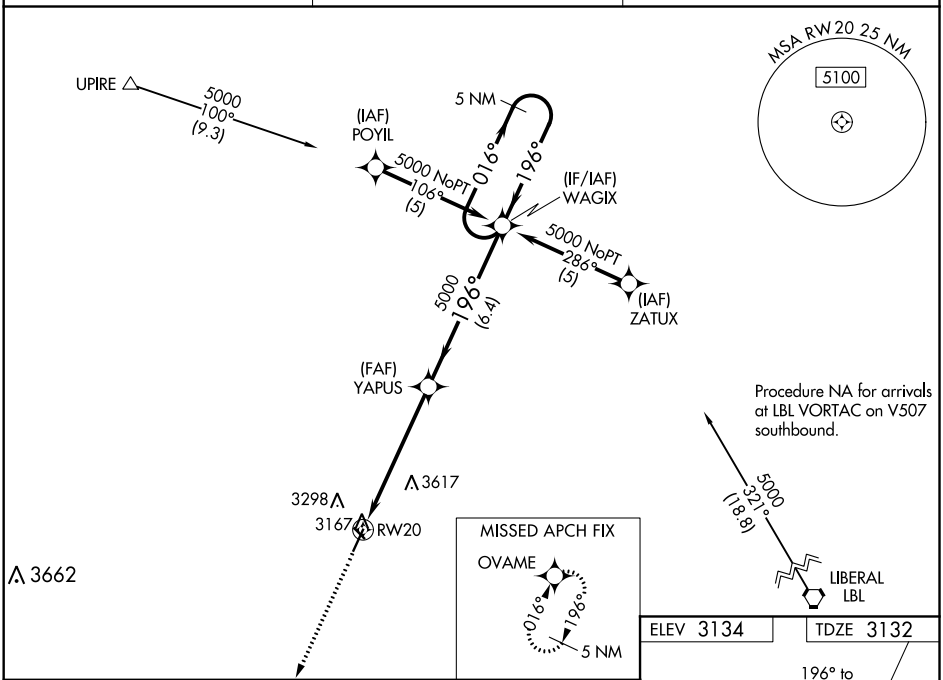


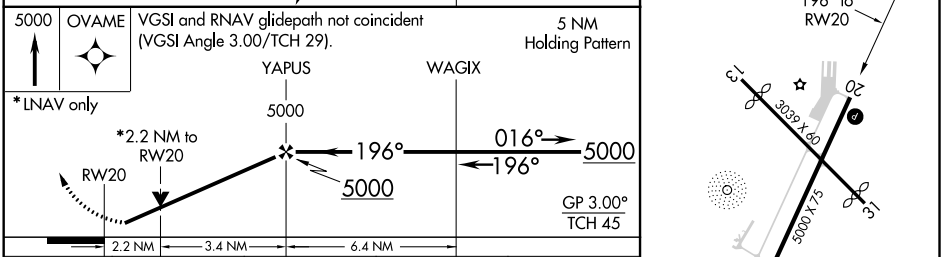


| CATEGORY | A | B | C | D |
|---|---|---|---|---|
| LPV DA | 3382-1 250 (300-1) | | | NA |
| LNAV/VNAV DA | 3437-1 305 (400-1) | | | NA |
| LNAV MDA | 3860-1 728 (800-1) | | 3860-2 728 (800-2) | NA |
| C CIRCLING | 3860-1 726 (800-1) | | 3980-2½ 846 (900-2½) | NA |




NC-2, 16 JUN 2022 to 14 JUL 2022

NC-2, 16 JUN 2022 to 14 JUL 2022