WAAS CH 65721 W11A	APP CRS 112°	Rwy ldg 4697 TDZE 829 Apt Elev 838

RNAV (GPS) RWY 11
SPARTA/FORT MC COY (CMY)

Circling to Rwy 19 NA at night. Baro-VNAV NA when using La Crosse altimeter setting. For uncompensated Baro-VNAV systems, LNAV/VNAV NA below -16°C (4°F) or above 38°C (100°F). DME/DME RNP-0.3 NA. Visibility reduction by helicopters NA. VDP NA with La Crosse altimeter setting. When local altimeter setting not received, use La Crosse altimeter setting and increase all DA 79 feet and all MDA 80 feet; increase LPV and LNAV/VNAV all Cats and LNAV and Circling Cats C/D visibility ¼ mile. Procedure not authorized when R-6901B active.

MISSED APPROACH: Climb to 1700 then climbing right turn to 4000 direct FAPKO and hold.

ASOS	VOLK APP CON ★	SPARTA/MC COY TOWER ★	GND CON	CTAF
119.775	135.25 244.875	124.6 254.375	123.625	124.6 L

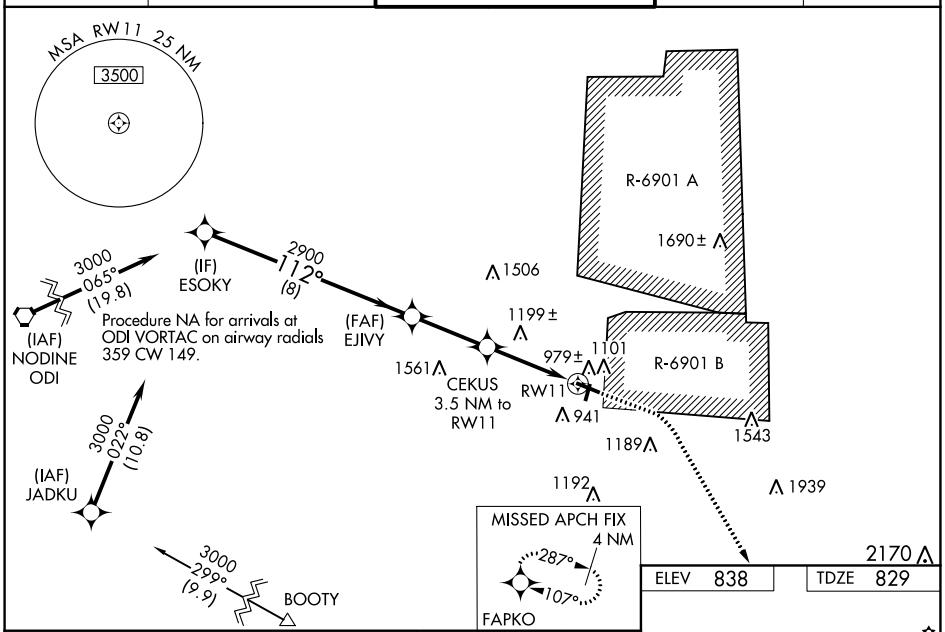

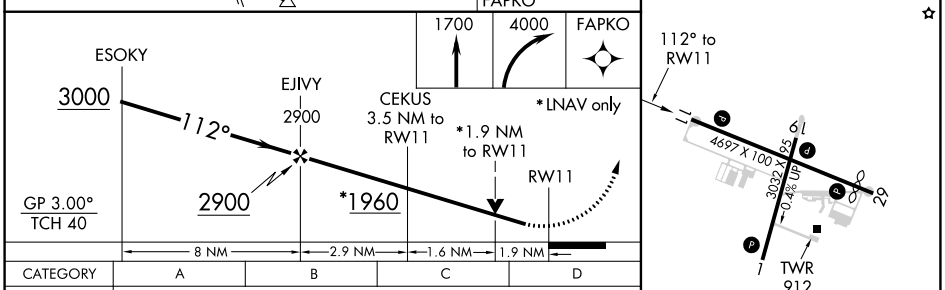

CATEGORY	A	B	C	D
LPV DA	1079-⅞ 250 (300-⅞)			
LNAV/VNAV DA	1190-1¼ 361 (400-1¼)			
LNAV MDA	1460-1 631 (700-1)		1460-1¾ 631 (700-1¾)	
CIRCLING	1520-1 682 (700-1)	1560-1 722 (800-1)	1620-2¼ 782 (800-2¼)	1860-3 1022 (1100-3)

REIL Rwys 11 and 29 L
MIRL Rwys 1-19 and 11-29 L

EC-3, 14 JUL 2022 to 11 AUG 2022

EC-3, 14 JUL 2022 to 11 AUG 2022